

C:\Users\mburke\Documents\Concord-Carlisle US - CENTRAL - Learning Commons & Administration.rvt  
 Internal Elevation - Learning Commons & Administration.rvt  
 Printed: 8/15/2012 10:58:53 AM

Architect:

**omrarchitects inc**

543 Massachusetts Ave, West Acton, MA 01720  
 www.omr-architects.com t: 978.264.0160

Consulting Engineer:

Registration:

*Design Development Submission*

Project Name and Address:

**Concord-Carlisle Regional High School**

500 Walden Street  
 Concord, MA 01742

Issue Submissions:

No.	Date	Description
1	8/15/2012	Design Development Submission

Title:

**Interior Elevations - Learning Commons & Administration**

Date: August 15, 2012 Scale: 1/4" = 1'-0" Drawn: MB Checked: bc/kr

Project No.: 1102.00

Drawing No.: **A11.21**

© omr architects inc

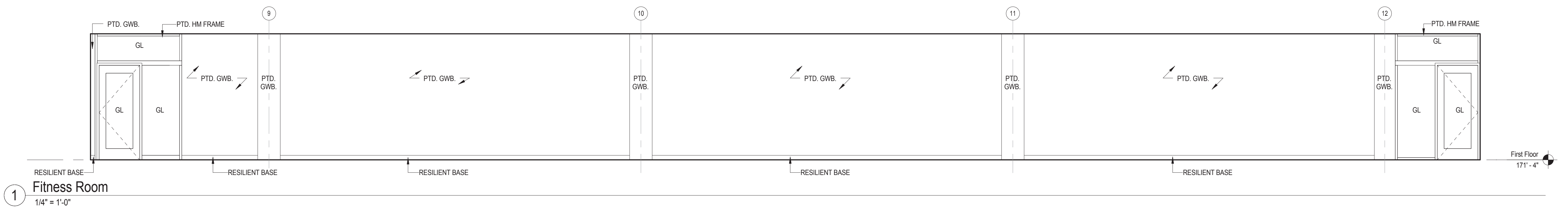

① Fitness Room  
1/4" = 1'-0"

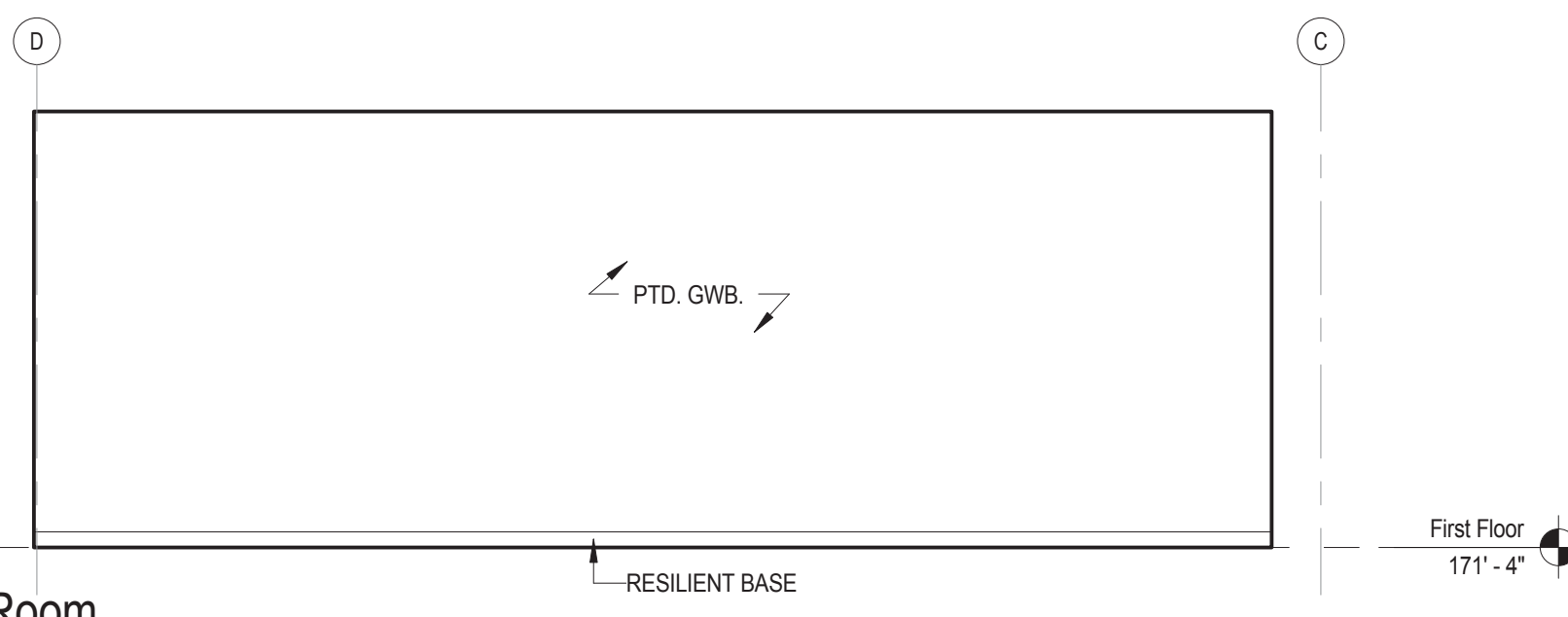

② Fitness Room  
1/4" = 1'-0"

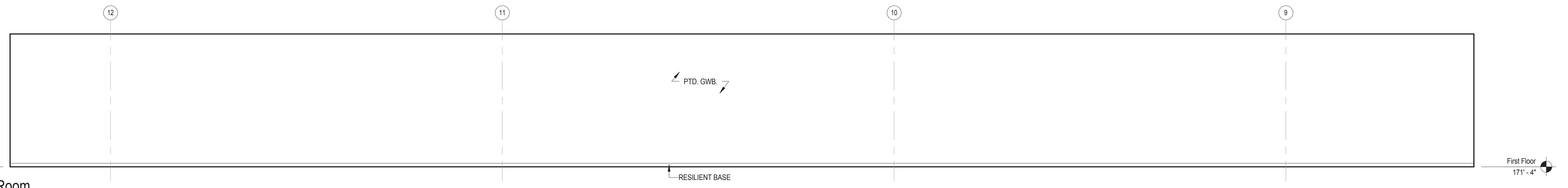

③ Fitness Room  
1/4" = 1'-0"

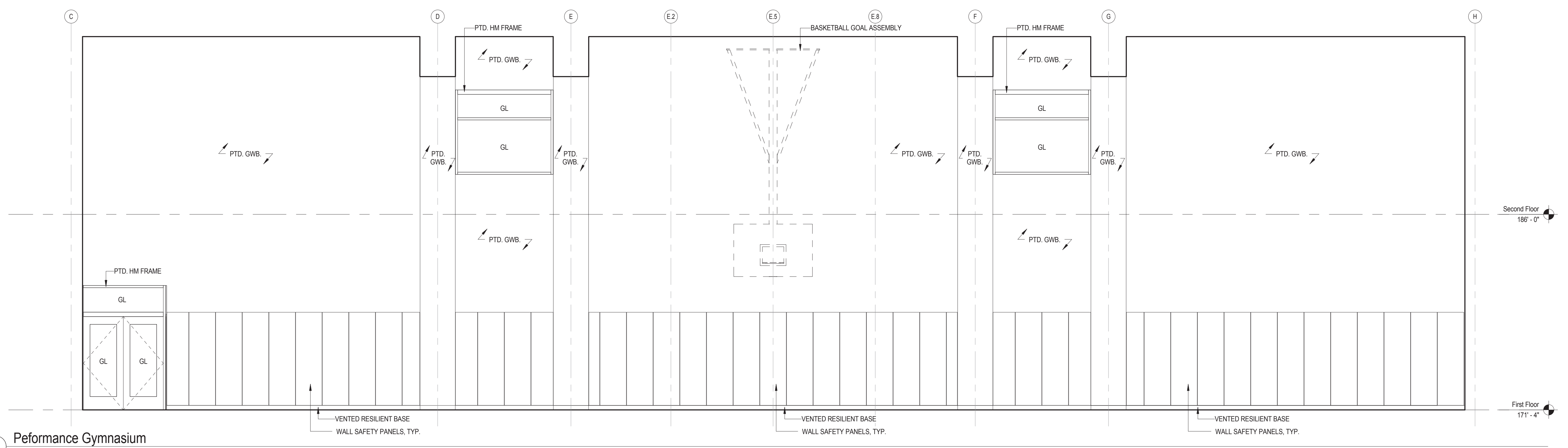

⑤ Performance Gymnasium  
1/4" = 1'-0"

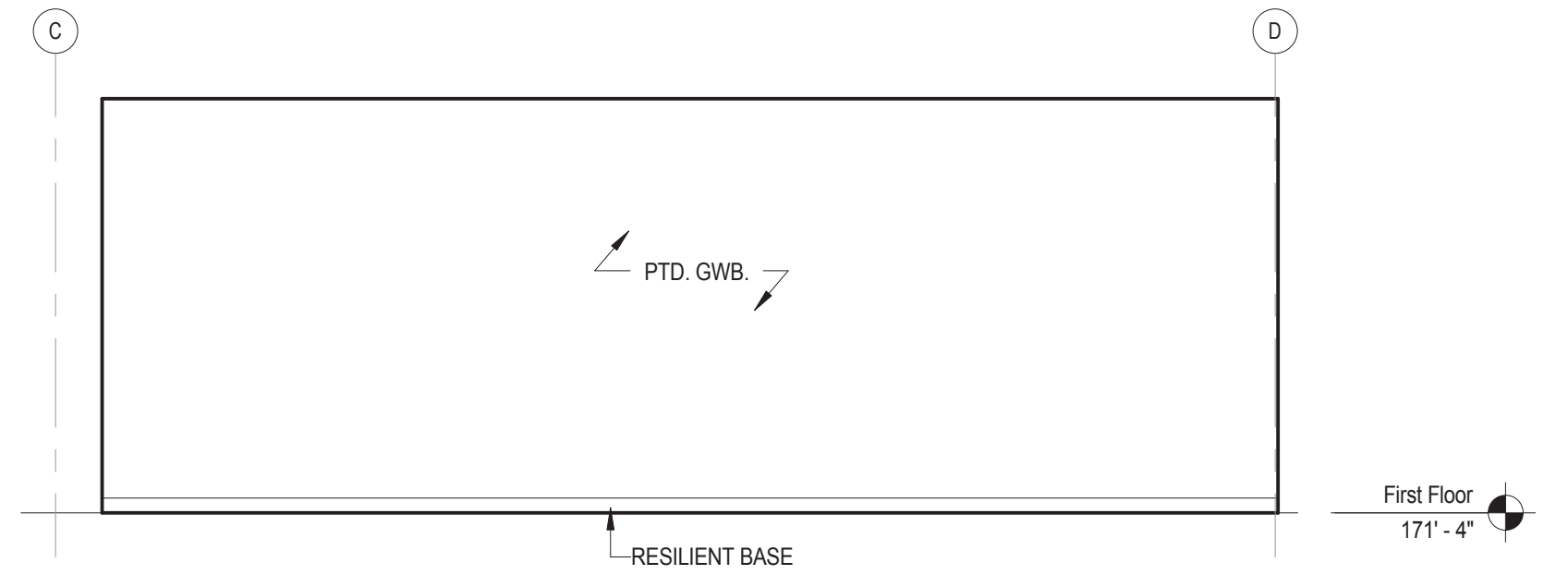

④ Fitness Room  
1/4" = 1'-0"

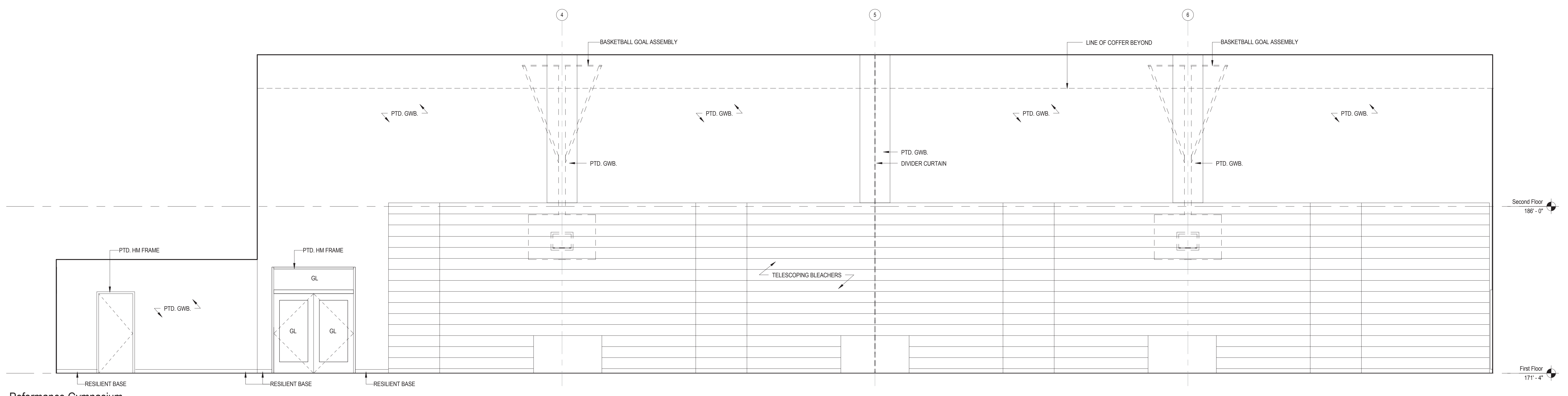

⑥ Performance Gymnasium  
1/4" = 1'-0"

C:\Users\mshah\Documents\Concord-Carlisle Regional High School\Performance Gymnasium & Fitness\A11.22 - Final.dwg, 8/15/2012 11:03:01 AM  
 User: mshah, Date: 8/15/2012, Time: 11:03:01 AM

Architect:

**omrarchitects inc**

543 Massachusetts Ave, West Acton, MA 01720  
 www.omr-architects.com t: 978.264.0160

Consulting Engineer:

Registration:

*Design Development Submission*

Project Name and Address:

**Concord-Carlisle Regional High School**

500 Walden Street  
 Concord, MA 01742

Issue Submissions:

No.	Date	Description
1	8/15/2012	Design Development Submission

Title: **Interior Elevations - Performance Gymnasium & Fitness**

Date: August 15, 2012 Scale: 1/4" = 1'-0" Drawn: MB Checked: bc/lkr

Project No.: 1102.00  
 Drawing No.: **A11.22**  
 © omr architects inc

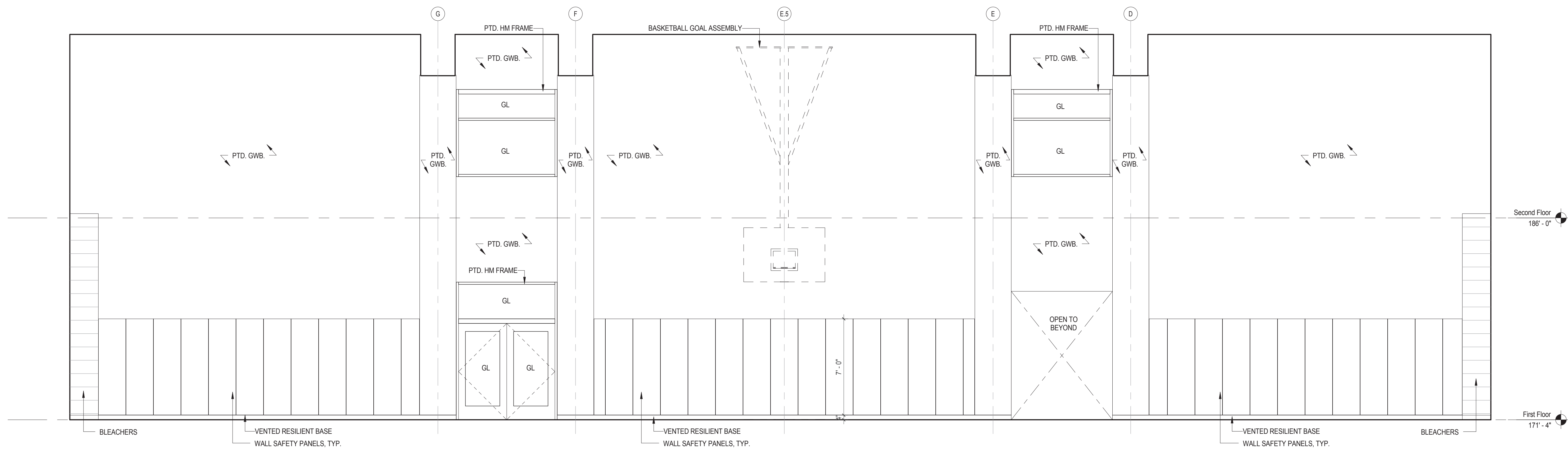

1 Performance Gymnasium  
1/4" = 1'-0"

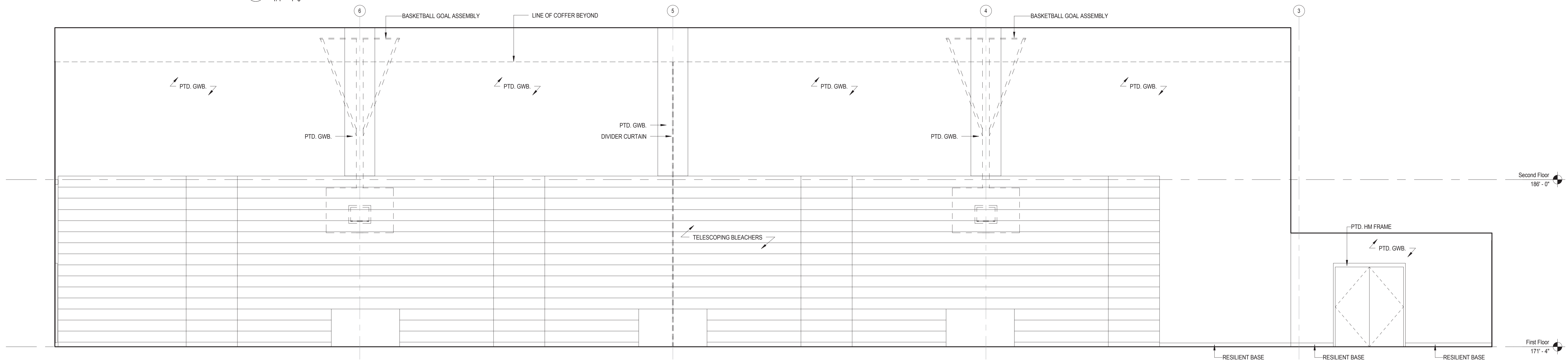

2 Performance Gymnasium  
1/4" = 1'-0"

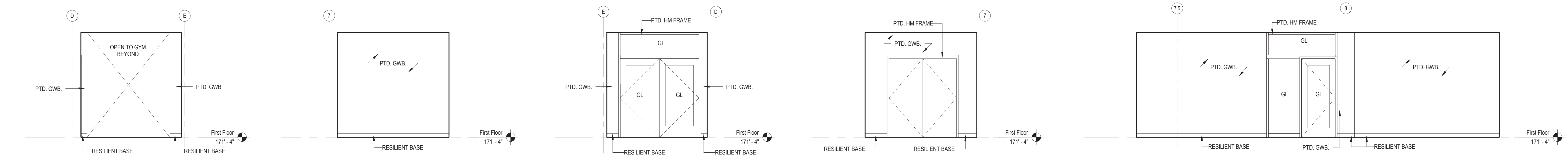

7 Performance Gymnasium  
1/4" = 1'-0"

8 Performance Gymnasium  
1/4" = 1'-0"

9 Performance Gymnasium  
1/4" = 1'-0"

10 Performance Gymnasium  
1/4" = 1'-0"

3 Health Classroom  
1/4" = 1'-0"

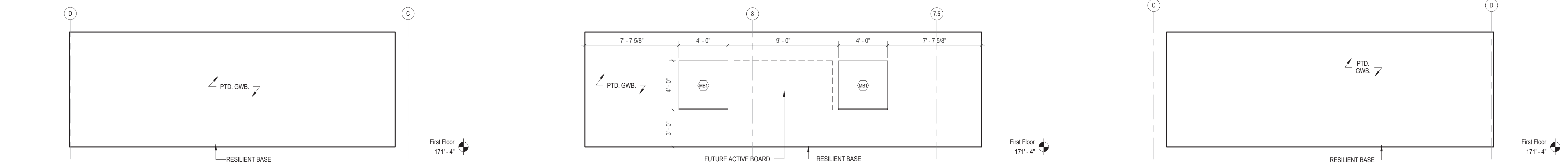

4 Health Classroom  
1/4" = 1'-0"

5 Health Classroom  
1/4" = 1'-0"

6 Health Classroom  
1/4" = 1'-0"

Architect:  
**omrarchitects inc**  
543 Massachusetts Ave, West Acton, MA 01720  
www.omr-architects.com t: 978.264.0160

Consulting Engineer:  
Registration:  
**Design Development Submission**

Project Name and Address:  
**Concord-Carlisle Regional High School**  
500 Walden Street  
Concord, MA 01742

Issue Submissions:		
No.:	Date:	Description:
1	8/15/2012	Design Development Submission

Title: **Interior Elevations - Performance Gymnasium & Health Classroom**  
Date: August 15, 2012  
Scale: 1/4" = 1'-0"  
Drawn: MB  
Checked: bc/kr

Project No.: 1102.00  
Drawing No.: **A11.23**  
© omr architects inc

C:\Users\mburke\Documents\Concord-Carlisle Regional High School\Interior Elevations\Performance Gymnasium & Health Classroom\A11.23

E

D

C

B

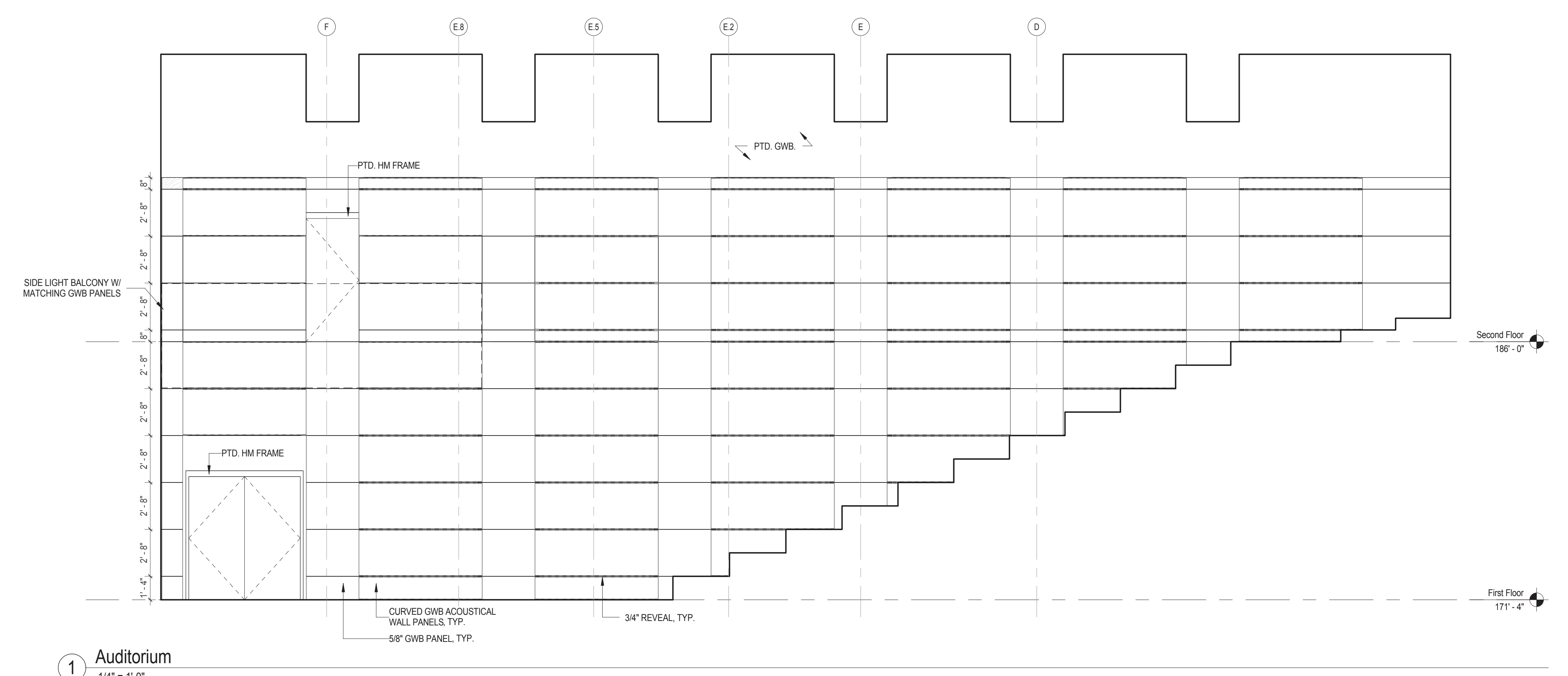

1 Auditorium  
1/4" = 1'-0"

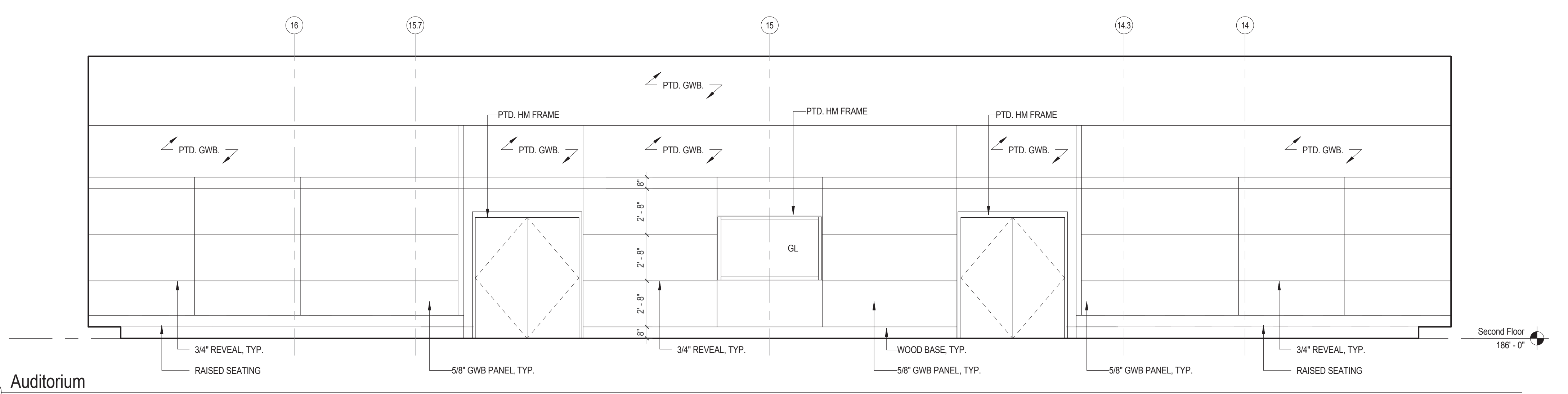

2 Auditorium  
1/4" = 1'-0"

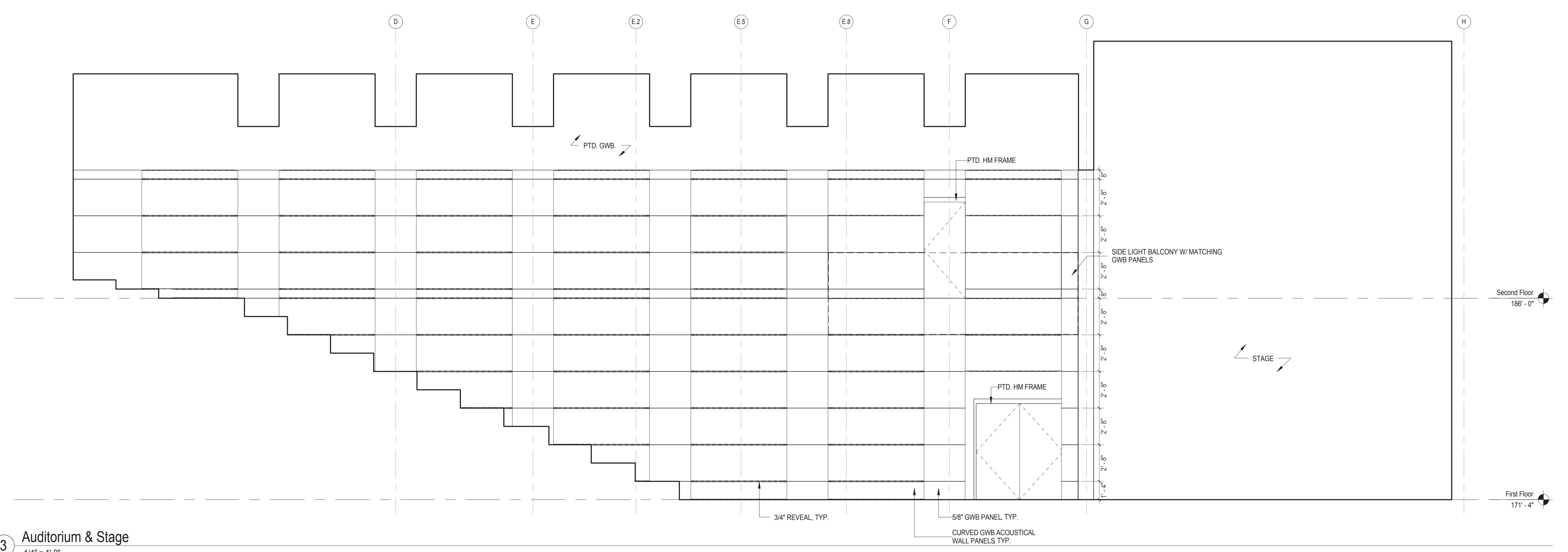

3 Auditorium & Stage  
1/4" = 1'-0"

C:\Users\jrburke\Documents\Concord-Carlisle\_HS\_CENTRAL\Architectural\Drawings\11  
 Interior Elevations - Auditorium.rvt  
 Printed: 8/15/2012 11:03:09 AM

Architect:

**omrarchitects inc**

543 Massachusetts Ave, West Acton, MA 01720  
 www.omr-architects.com t: 978.264.0160

Consulting Engineer:

Registration:

**Design  
Development  
Submission**

Project Name and Address:

**Concord-Carlisle Regional High School**

500 Walden Street  
 Concord, MA 01742

Issue Submissions:

No.	Date	Description
1	8/15/2012	Design Development Submission

Title:

**Interior Elevations - Auditorium**

Date: August 15, 2012 Scale: 1/4" = 1'-0" Drawn: MB Checked: bck/rj/fj

Project No.: 1102.00  
 Drawing No.: **A11.24**  
 © omr architects inc

E

D

C

B

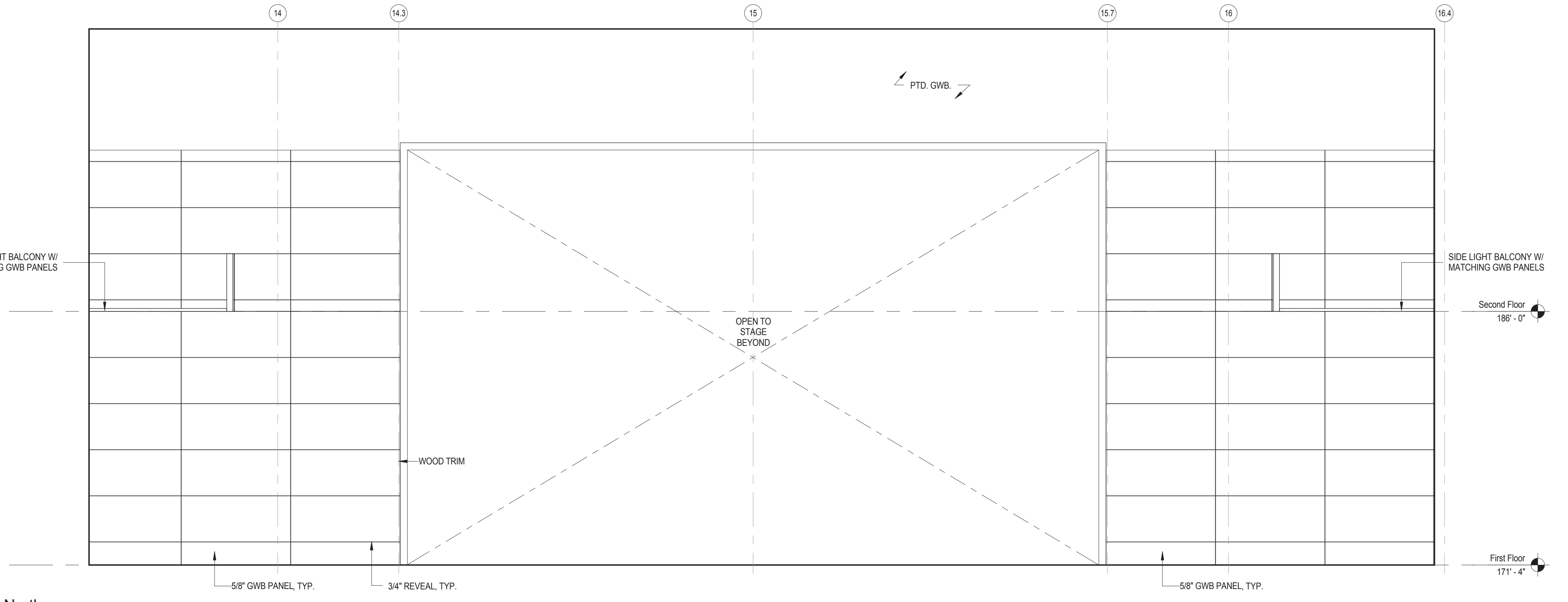

5 Auditorium - North  
1/4" = 1'-0"

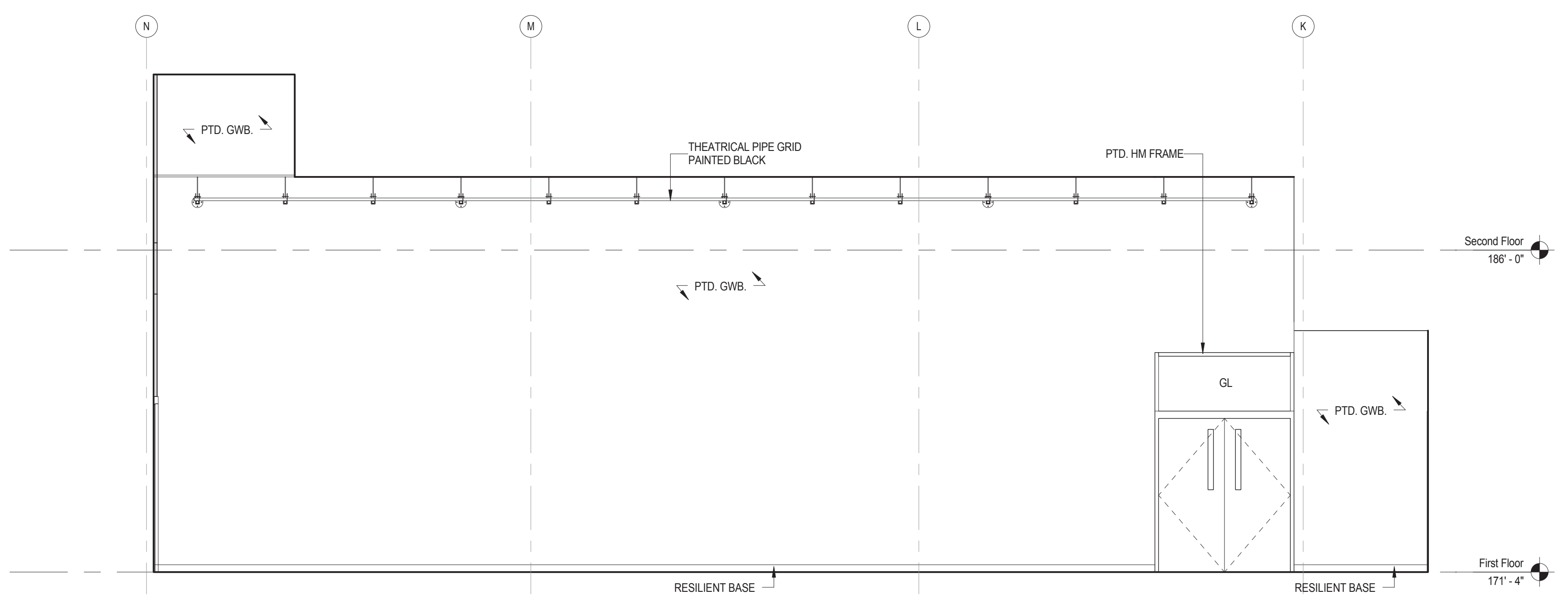

1 Drama Room  
1/4" = 1'-0"

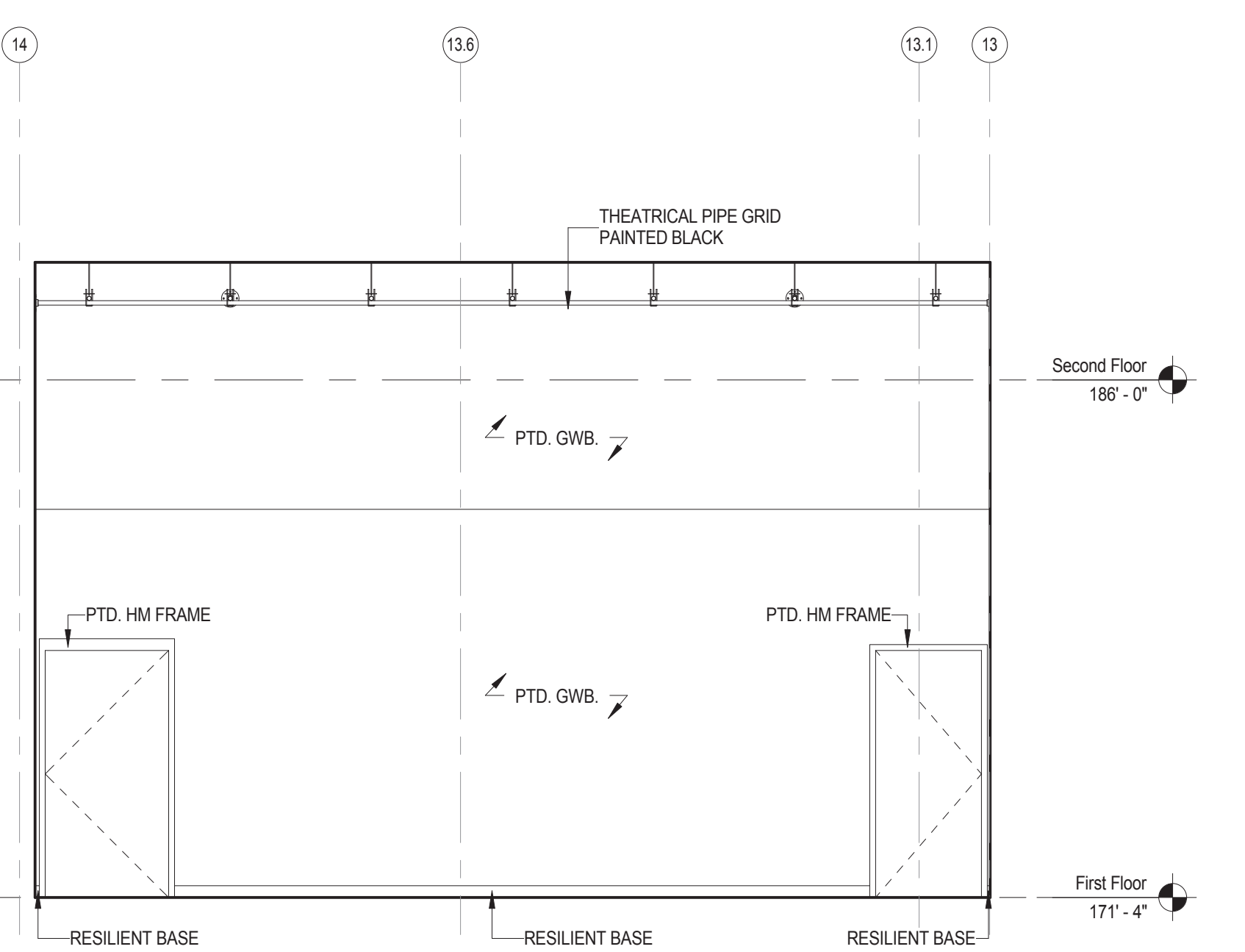

2 Drama Room  
1/4" = 1'-0"

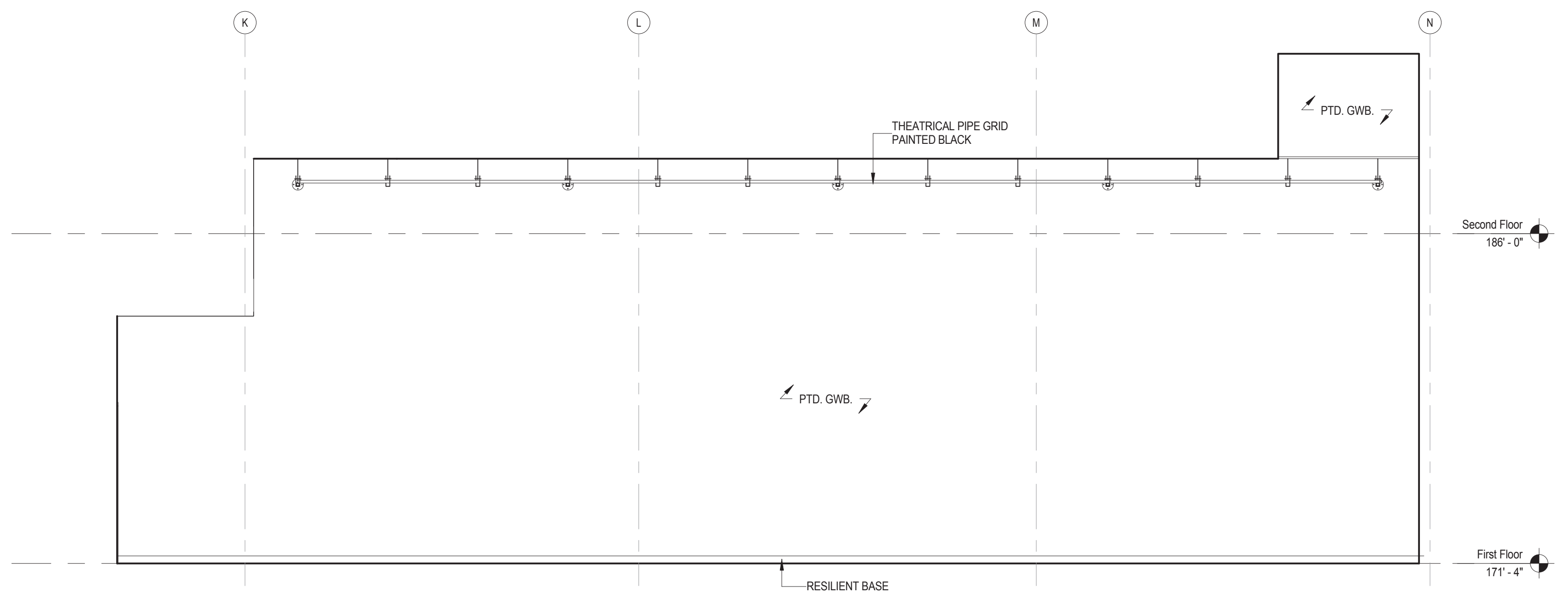

3 Drama Room  
1/4" = 1'-0"

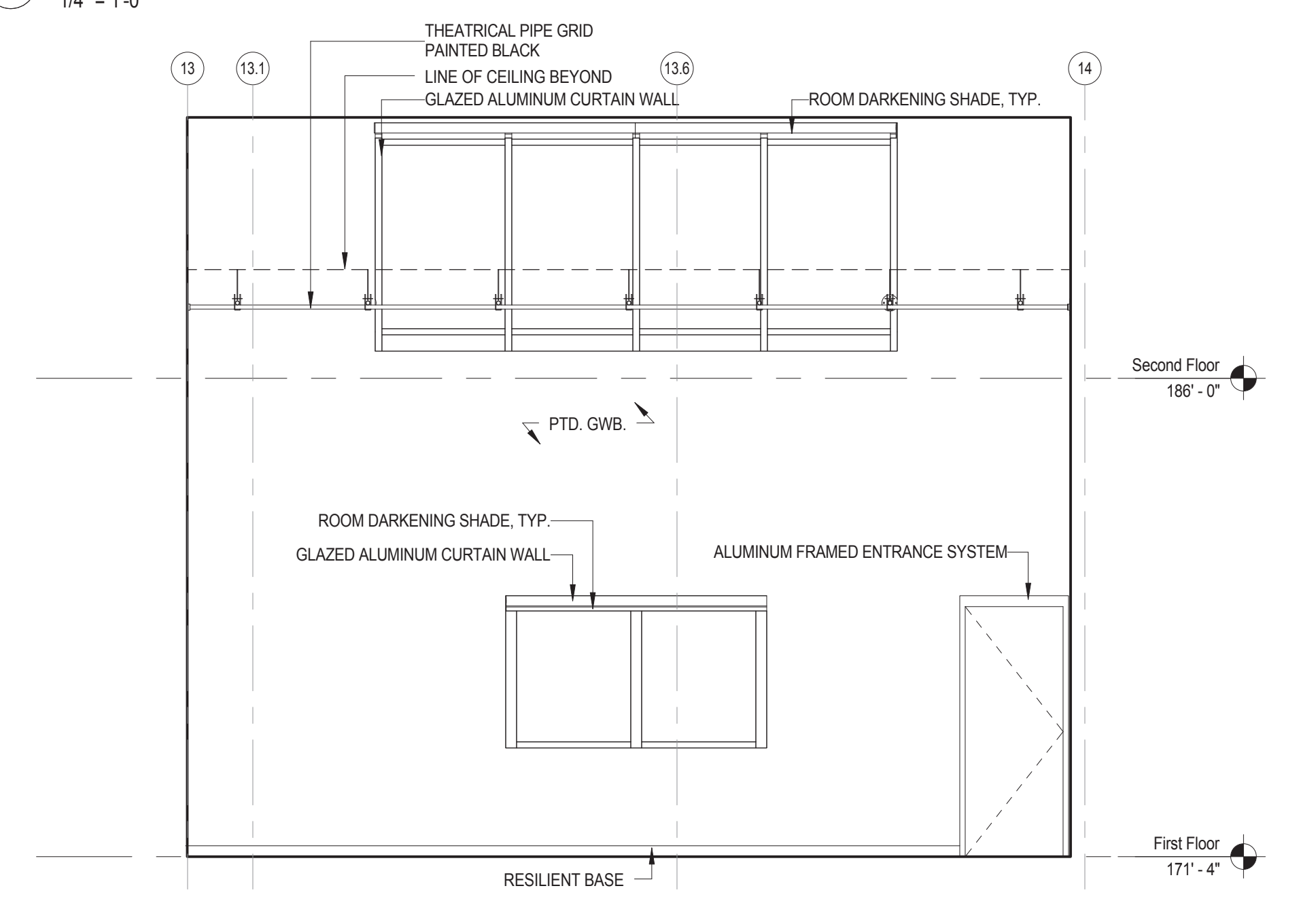

4 Drama Room  
1/4" = 1'-0"

C:\Users\mshue\Documents\Concord-Carlisle HS\_CENTRAL\Architectural\Drawings\11  
 Interior Elevations - Auditorium & Drama Room.rvt  
 Printed: 8/15/2012 11:03:15 AM

Architect:

**omrarchitects inc**

543 Massachusetts Ave, West Acton, MA 01720  
www.omr-architects.com t: 978.264.0160

Consulting Engineer:

Registration:

*Design  
Development  
Submission*

Project Name and Address:

**Concord-Carlisle Regional High School**

500 Walden Street  
Concord, MA 01742

Issue Submissions:

No.	Date	Description
1	8/15/2012	Design Development Submission

Title:

**Interior Elevations - Auditorium  
& Drama Room**

Date: August 15, 2012 Scale: 1/4" = 1'-0" Drawn: MB Checked: bc/kr

Project No.: 1102.00  
Drawing No.: **A11.25**  
© omr architects inc

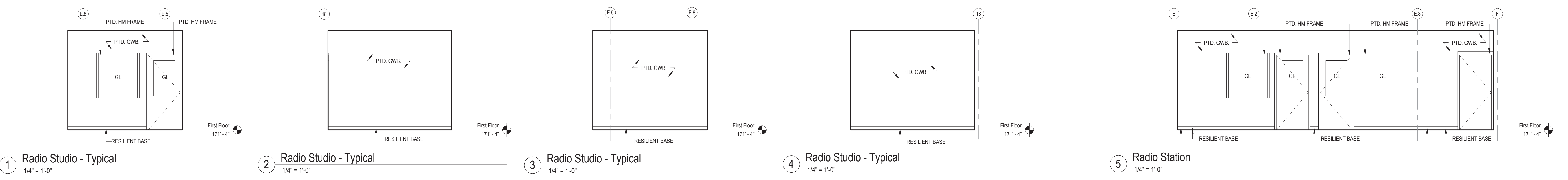

1 Radio Studio - Typical 1/4" = 1'-0"  
 2 Radio Studio - Typical 1/4" = 1'-0"  
 3 Radio Studio - Typical 1/4" = 1'-0"  
 4 Radio Studio - Typical 1/4" = 1'-0"  
 5 Radio Station 1/4" = 1'-0"

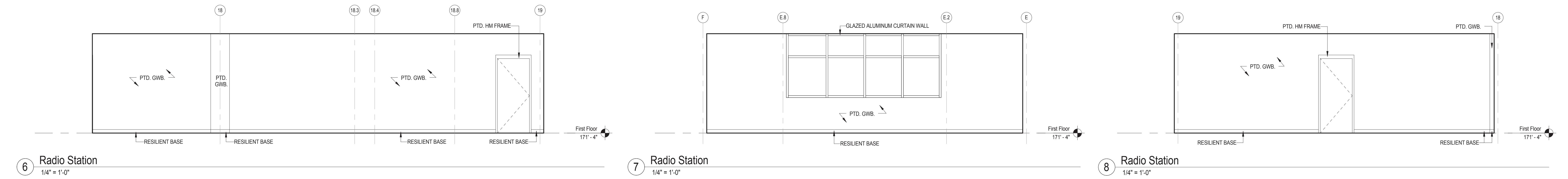

6 Radio Station 1/4" = 1'-0"  
 7 Radio Station 1/4" = 1'-0"  
 8 Radio Station 1/4" = 1'-0"

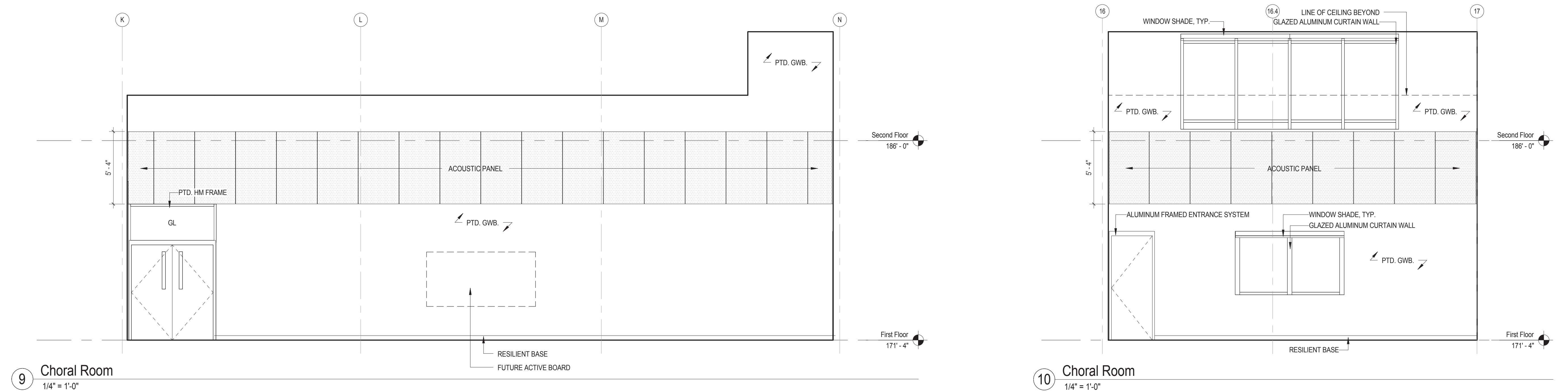

9 Choral Room 1/4" = 1'-0"  
 10 Choral Room 1/4" = 1'-0"

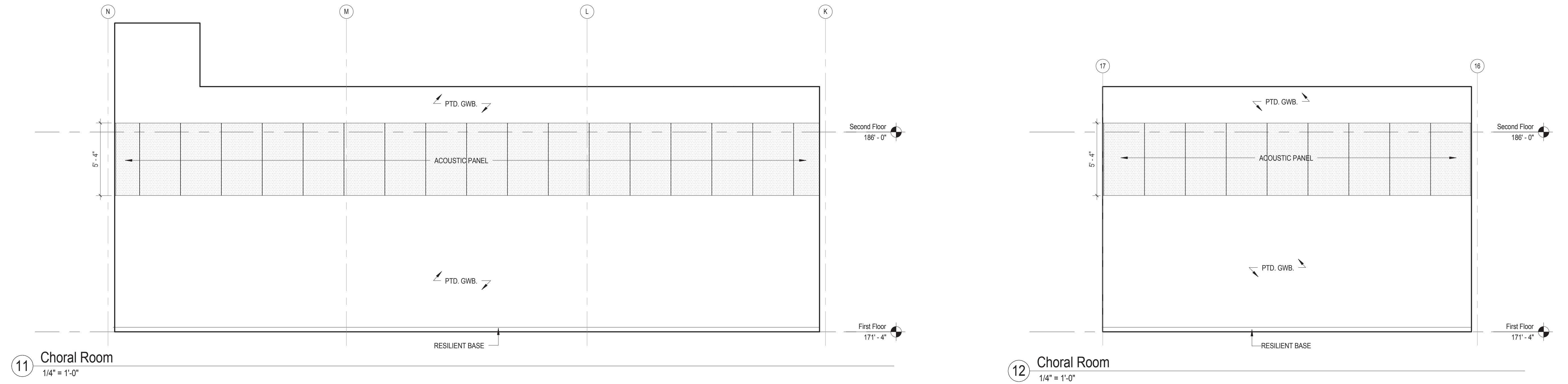

11 Choral Room 1/4" = 1'-0"  
 12 Choral Room 1/4" = 1'-0"

C:\Users\mduffy\Documents\Concord-Carlisle HS\_CENTRAL\chairs\chairs.dwg (8/15/2012 11:48:07 AM)  
 User: mduffy, Date: 8/15/2012, Time: 11:48:07 AM

Architect: <b>omr architects inc</b> 543 Massachusetts Ave, West Acton, MA 01720 www.omr-architects.com t: 978.264.0160	Consulting Engineer:	Registration: <i>Design Development Submission</i>	Project Name and Address: <b>Concord-Carlisle Regional High School</b> 500 Walden Street Concord, MA 01742	Issue Submissions: <table border="1"> <thead> <tr> <th>No.</th> <th>Date</th> <th>Description</th> </tr> </thead> <tbody> <tr> <td>1</td> <td>8/15/2012</td> <td>Design Development Submission</td> </tr> <tr> <td> </td> <td> </td> <td> </td> </tr> <tr> <td> </td> <td> </td> <td> </td> </tr> <tr> <td> </td> <td> </td> <td> </td> </tr> <tr> <td> </td> <td> </td> <td> </td> </tr> </tbody> </table>	No.	Date	Description	1	8/15/2012	Design Development Submission													Title: <b>Interior Elevations - Choral &amp; Radio Station</b>	Project No.: <b>1102.00</b> Drawing No.: <b>A11.26</b> © omr architects inc
No.	Date	Description																						
1	8/15/2012	Design Development Submission																						
Date: August 15, 2012			Scale: 1/4" = 1'-0"		Drawn: MB Checked: bc/kr																			

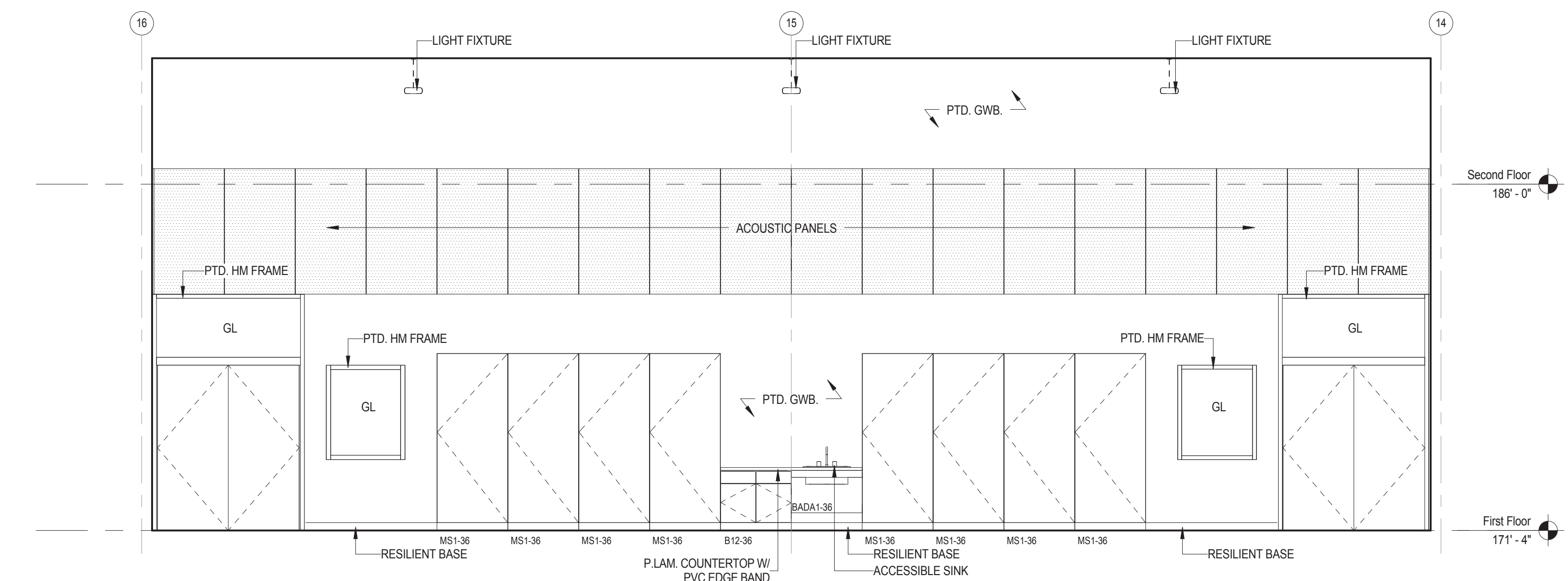

1 Band Room  
1/4" = 1'-0"

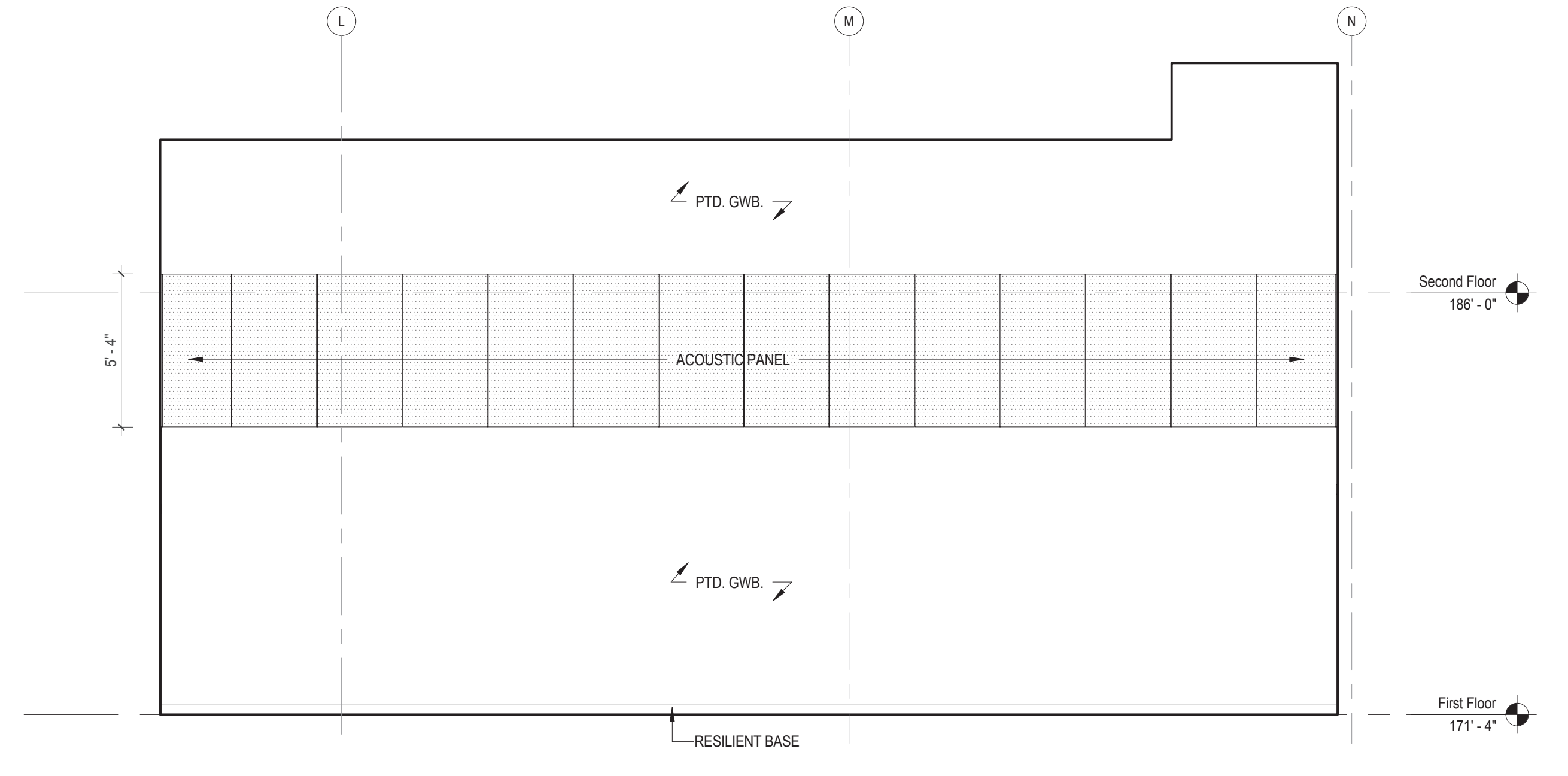

2 Band Room  
1/4" = 1'-0"

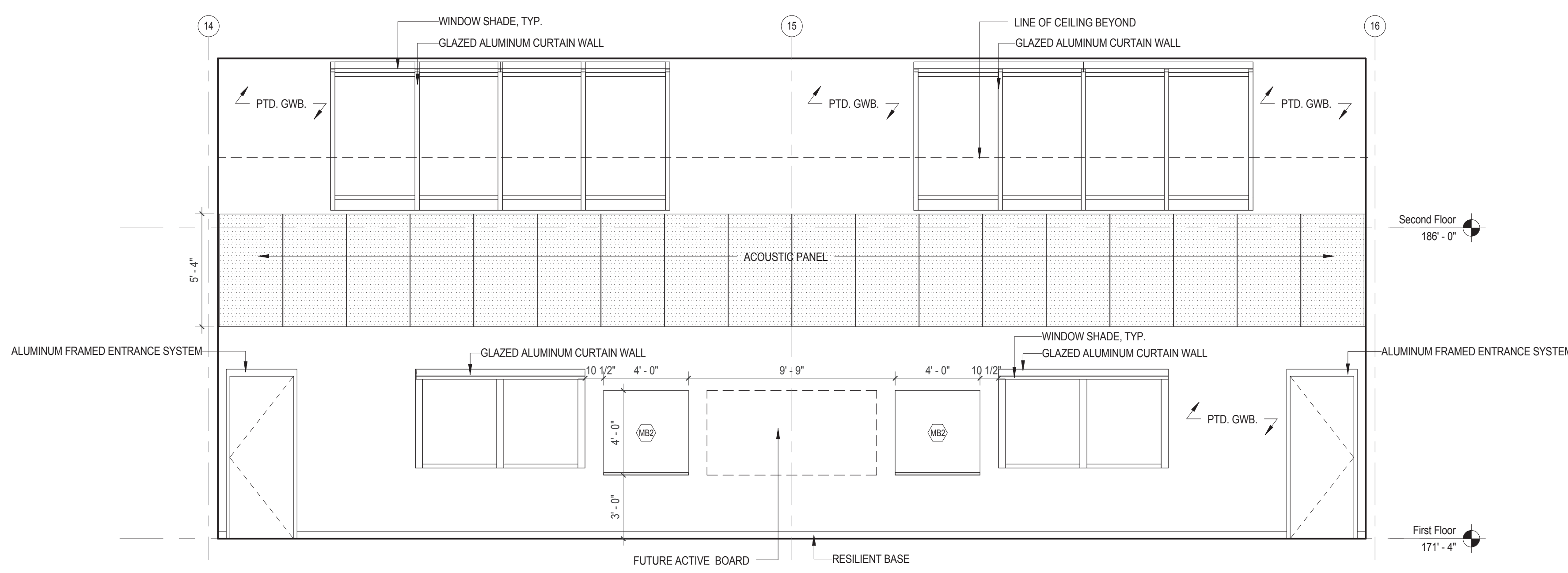

3 Band Room  
1/4" = 1'-0"

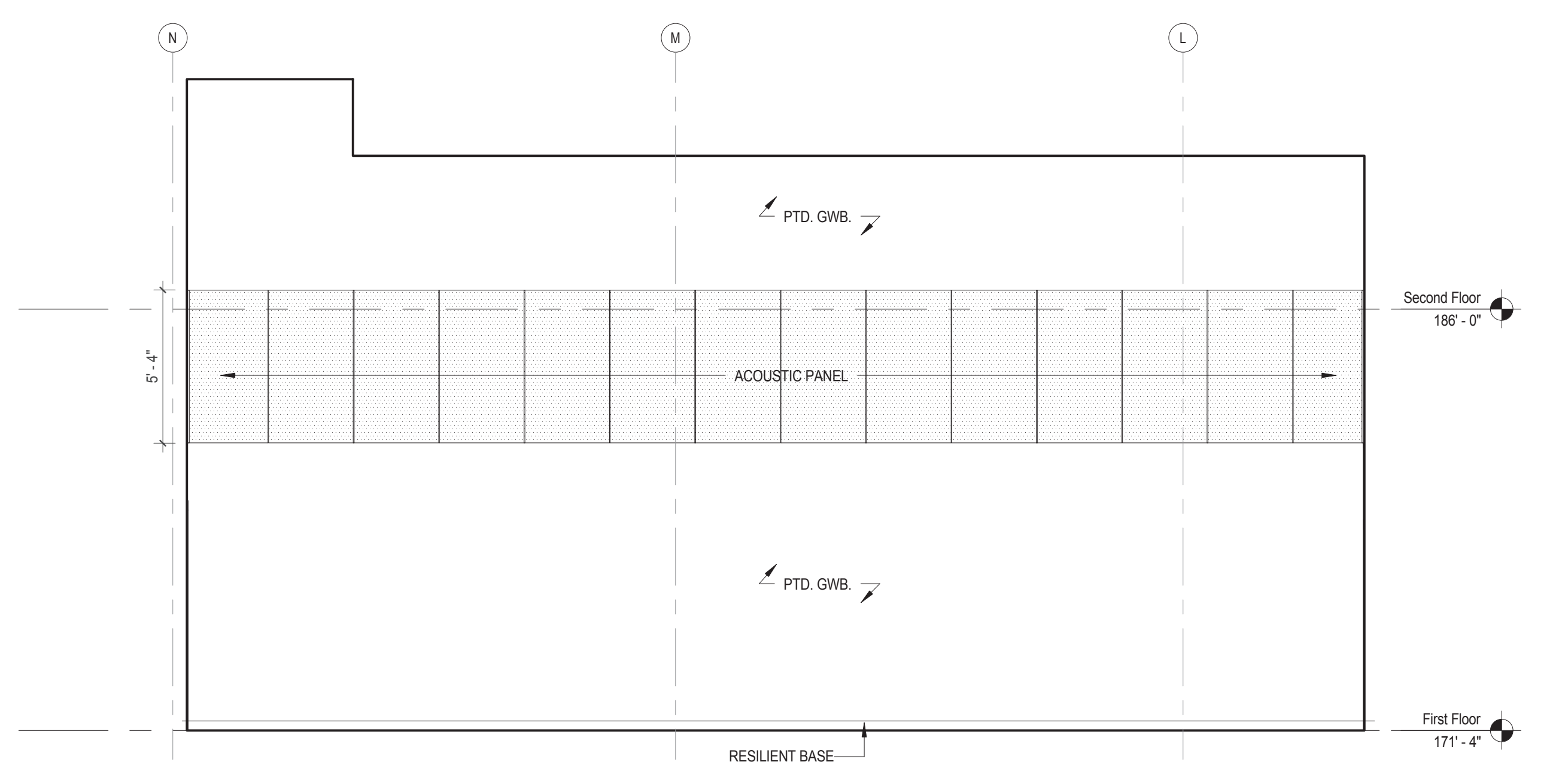

4 Band Room  
1/4" = 1'-0"

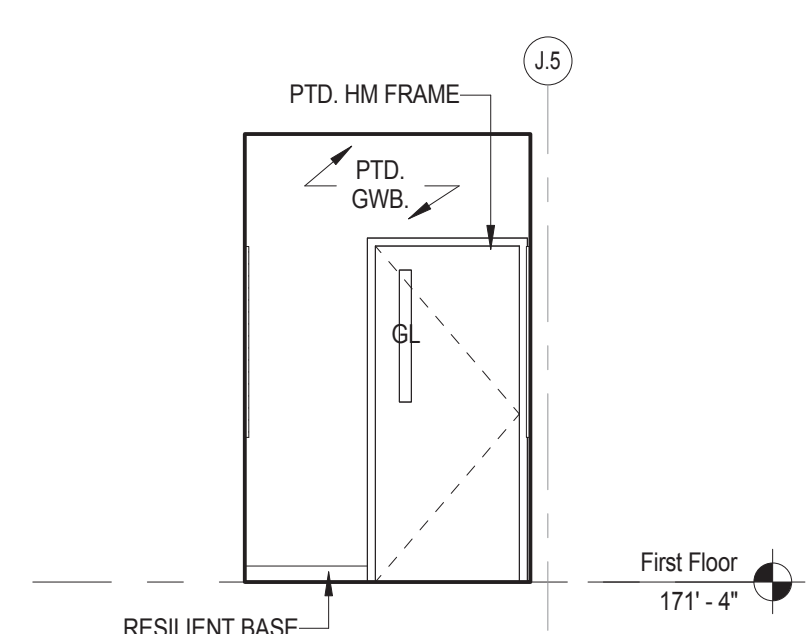

5 Music Practice - Typical  
1/4" = 1'-0"

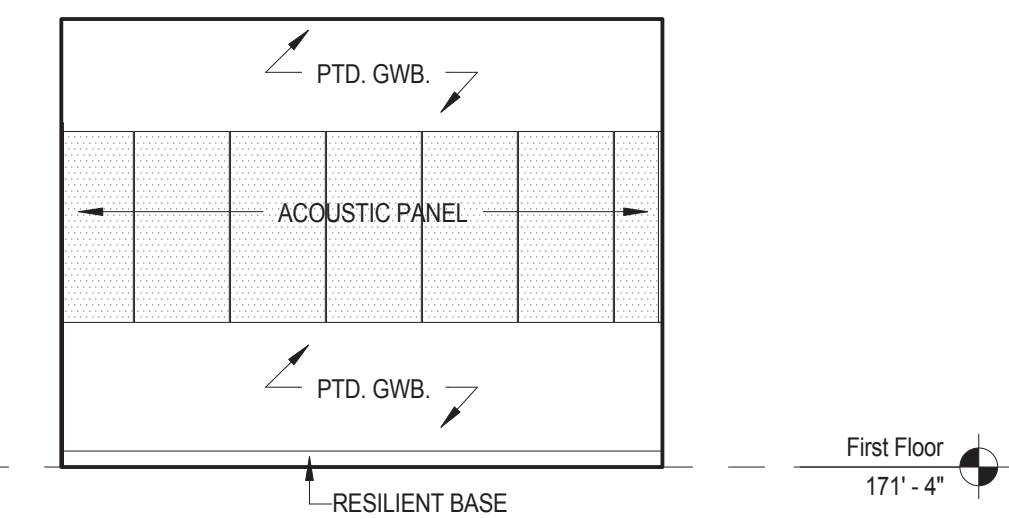

6 Music Practice - Typical  
1/4" = 1'-0"

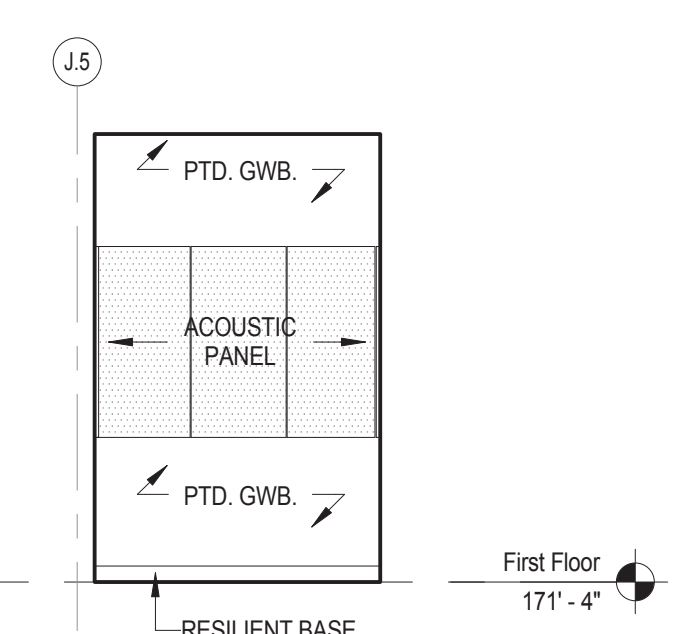

7 Music Practice - Typical  
1/4" = 1'-0"

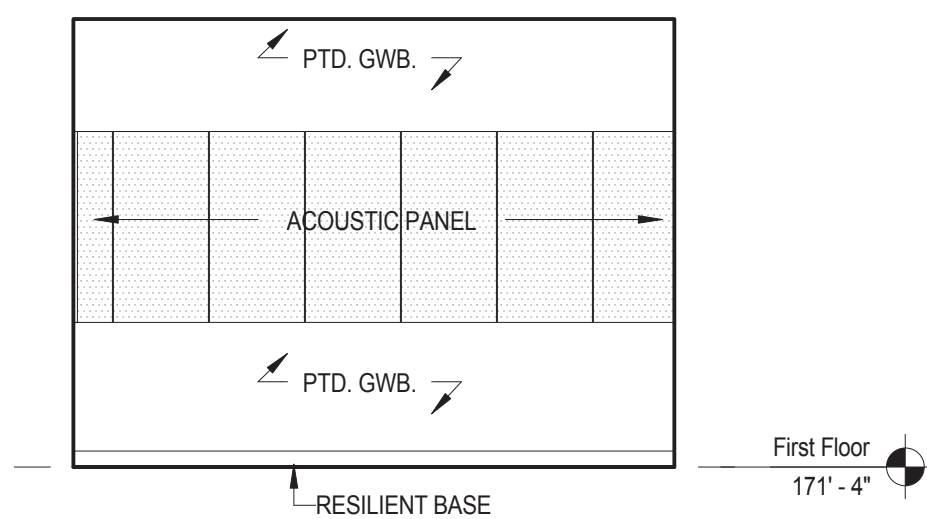

8 Music Practice - Typical  
1/4" = 1'-0"

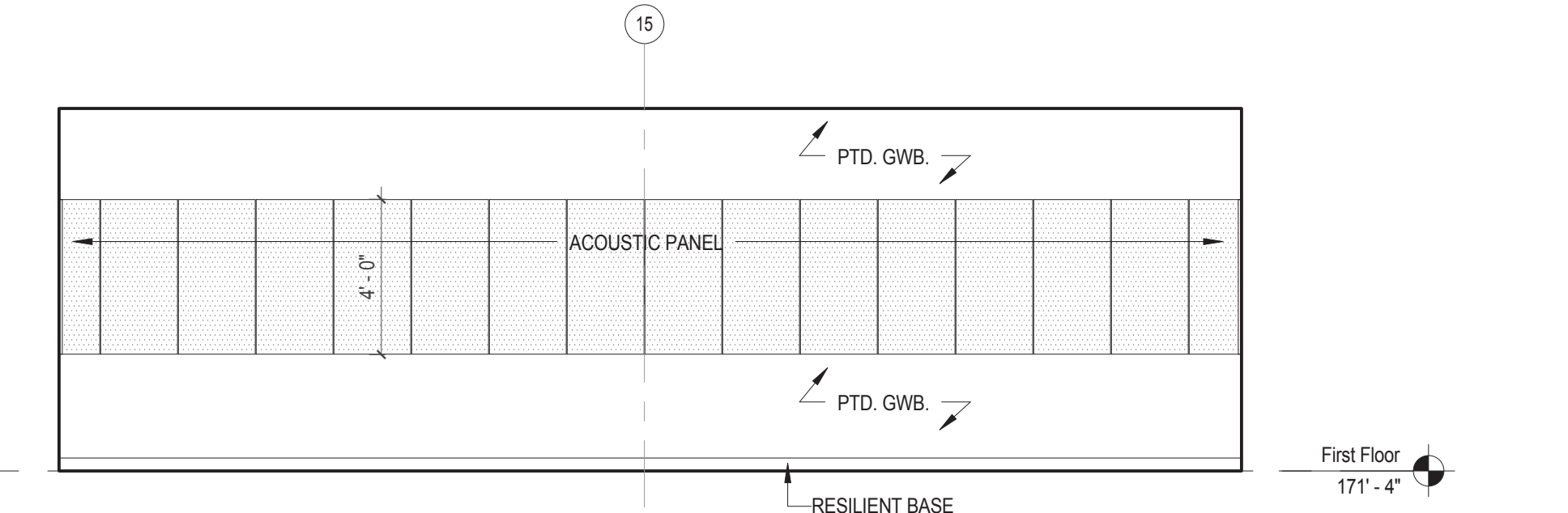

9 Small Ensemble  
1/4" = 1'-0"

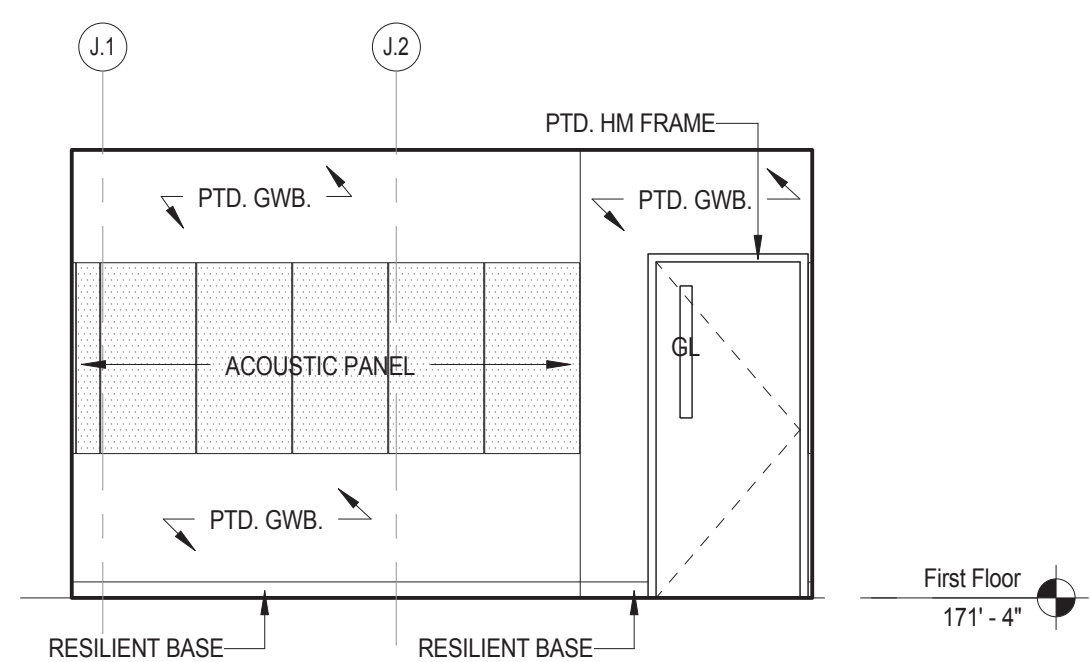

10 Small Ensemble  
1/4" = 1'-0"

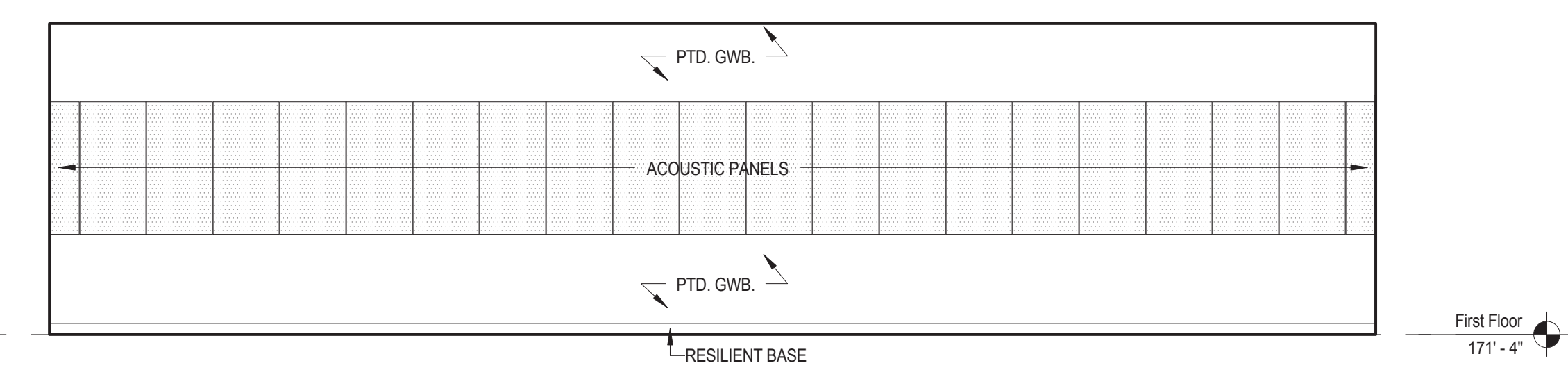

11 Small Ensemble  
1/4" = 1'-0"

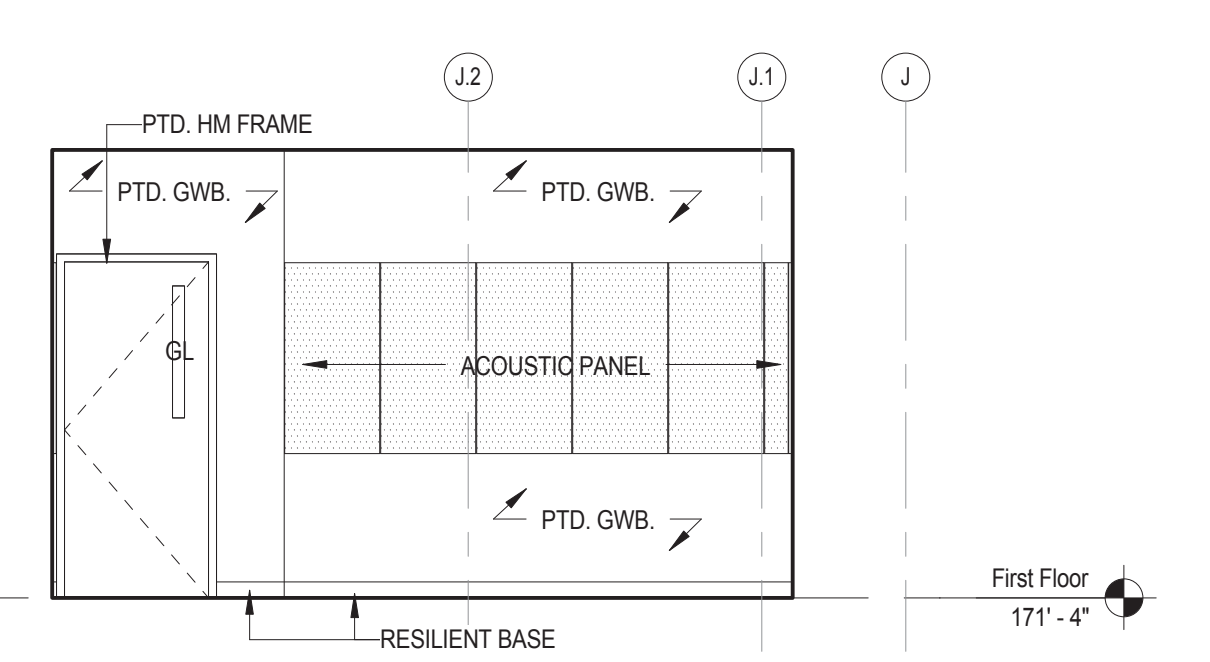

12 Small Ensemble  
1/4" = 1'-0"

C:\Users\jmorris\Documents\Concord-Carlisle Regional High School - Interior Elevations - Band, Small Ensemble, & Music Practice Room - Final.dwg, 8/15/2012 11:40:45 AM  
 Project No.: 1102.00  
 Drawing No.: A11.27

Architect: <b>omr architects inc</b> 543 Massachusetts Ave, West Acton, MA 01720 www.omr-architects.com t: 978.264.0160	Consulting Engineer:	Registration: <i>Design Development Submission</i>	Project Name and Address: <b>Concord-Carlisle Regional High School</b> 500 Walden Street Concord, MA 01742	Issue Submissions: <table border="1"> <thead> <tr> <th>No.</th> <th>Date</th> <th>Description</th> </tr> </thead> <tbody> <tr> <td>1</td> <td>8/15/2012</td> <td>Design Development Submission</td> </tr> </tbody> </table>	No.	Date	Description	1	8/15/2012	Design Development Submission	Title: <b>Interior Elevations - Band, Small Ensemble, &amp; Music Practice Room</b> Date: August 15, 2012 Scale: 1/4" = 1'-0" Drawn: MB Checked: bc/kr	Project No.: 1102.00 Drawing No.: <b>A11.27</b> © omr architects inc
No.	Date	Description										
1	8/15/2012	Design Development Submission										

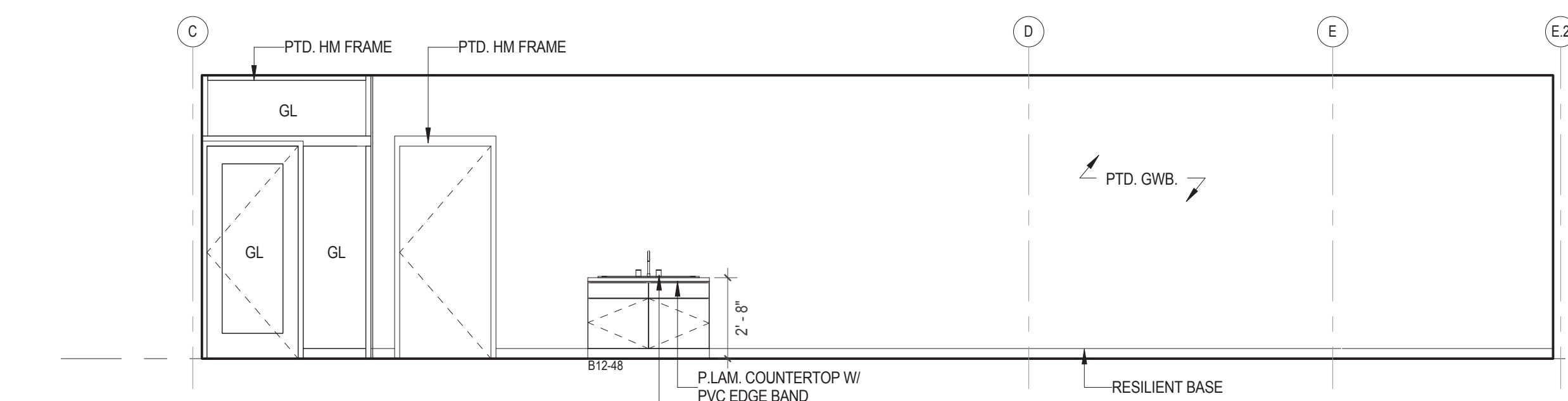

1 Ceramics Classroom  
1/4" = 1'-0"

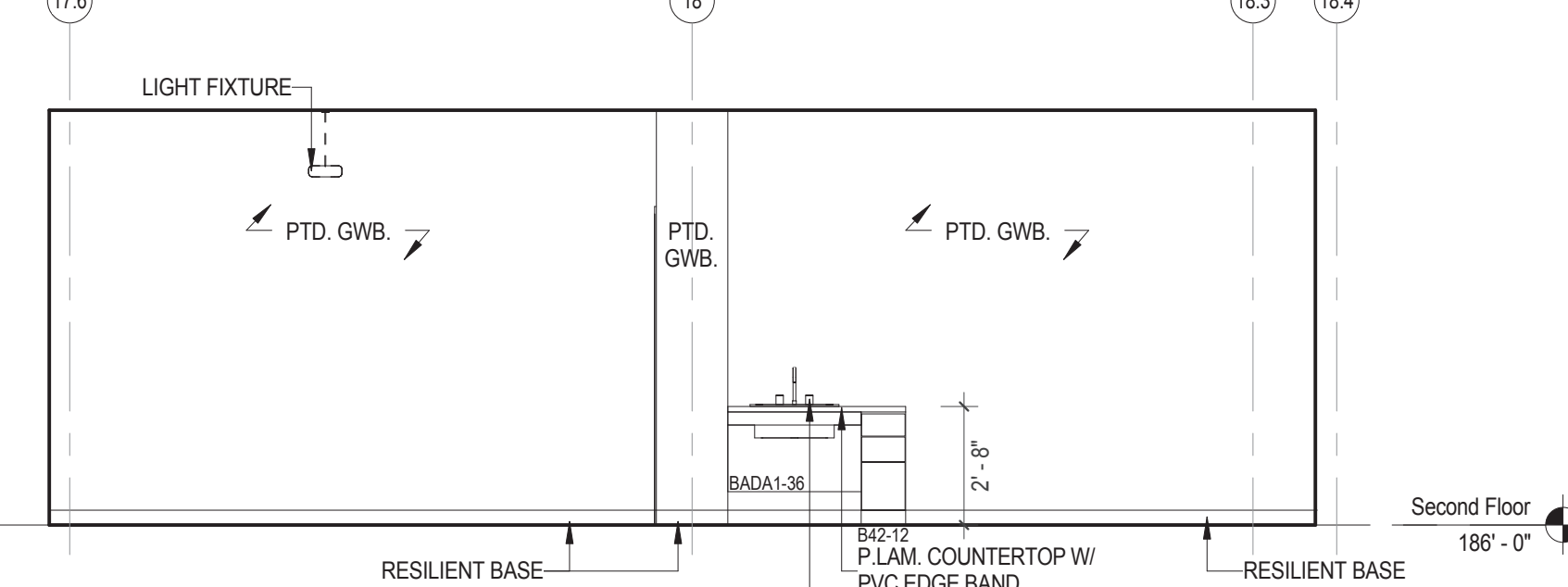

2 Ceramics Classroom  
1/4" = 1'-0"

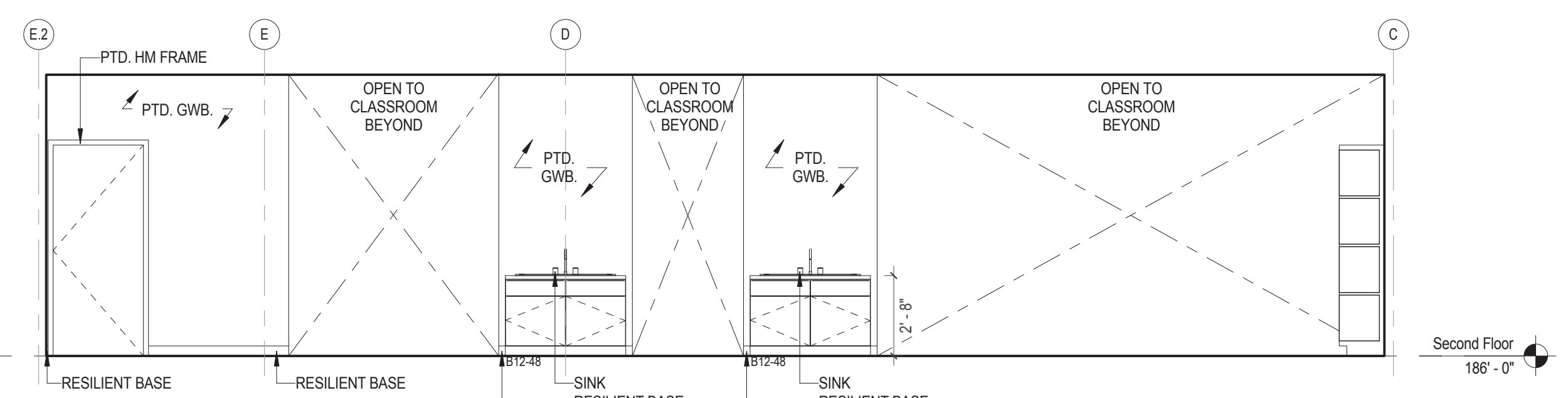

3 Ceramics Classroom  
1/4" = 1'-0"

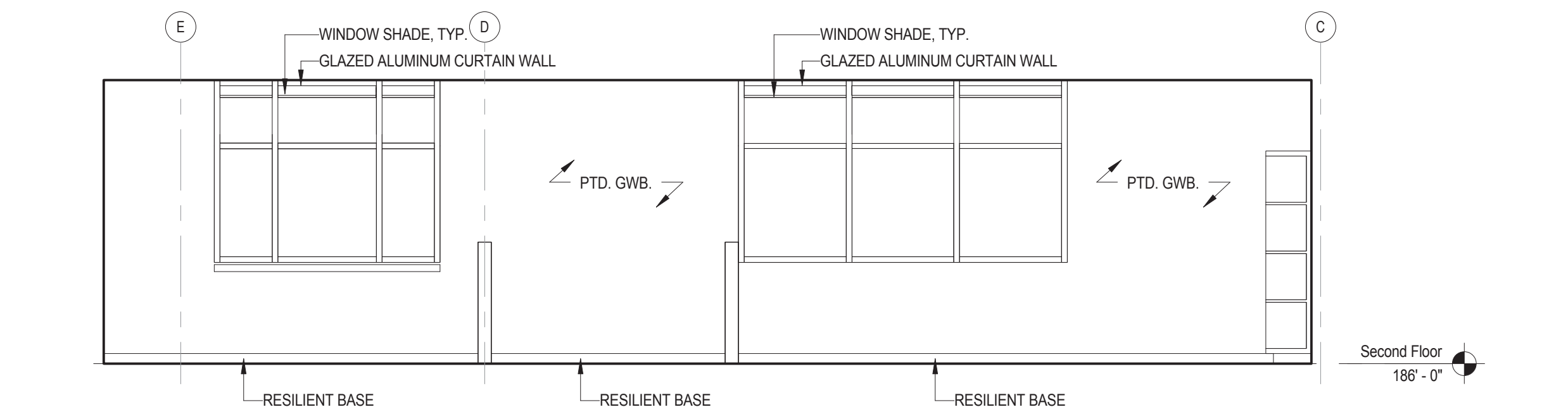

4 Ceramics Classroom  
1/4" = 1'-0"

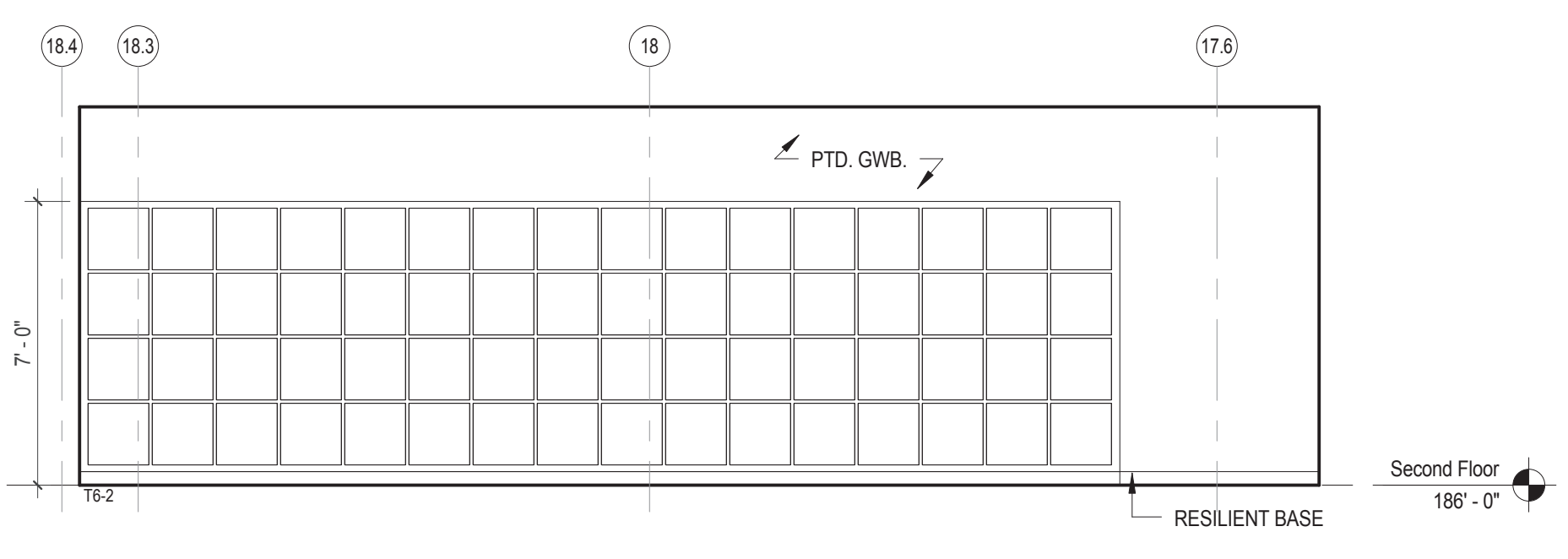

5 Ceramics Classroom  
1/4" = 1'-0"

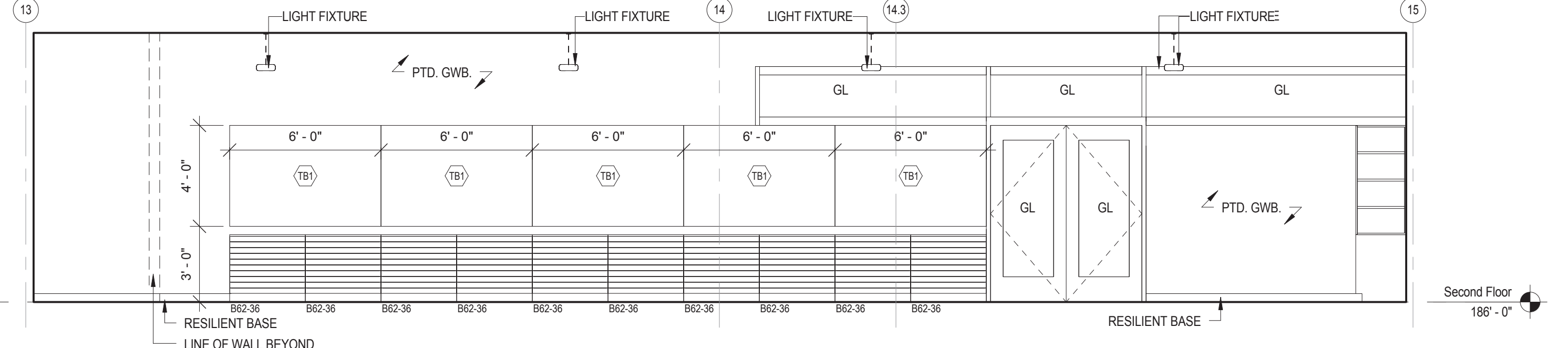

6 2D Art Classroom  
1/4" = 1'-0"

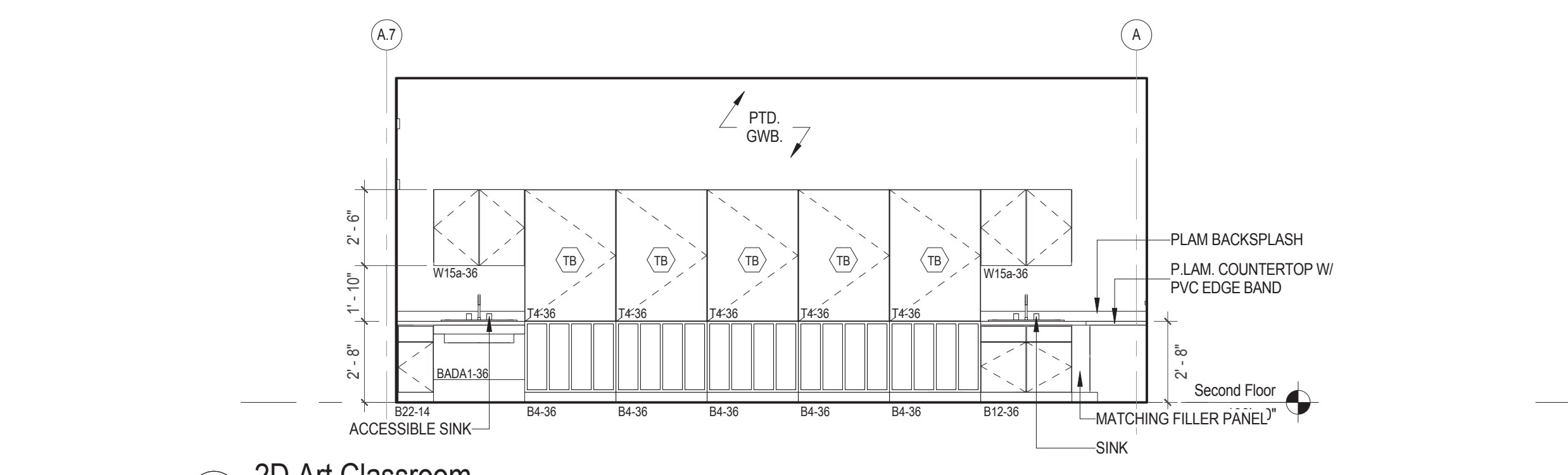

7 2D Art Classroom  
1/4" = 1'-0"

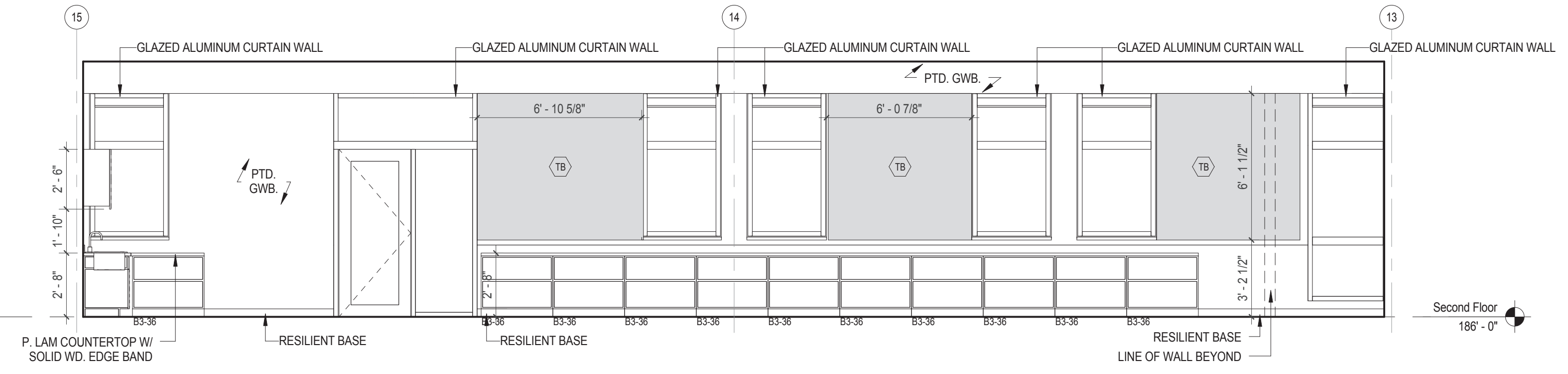

8 2D Art Classroom  
1/4" = 1'-0"

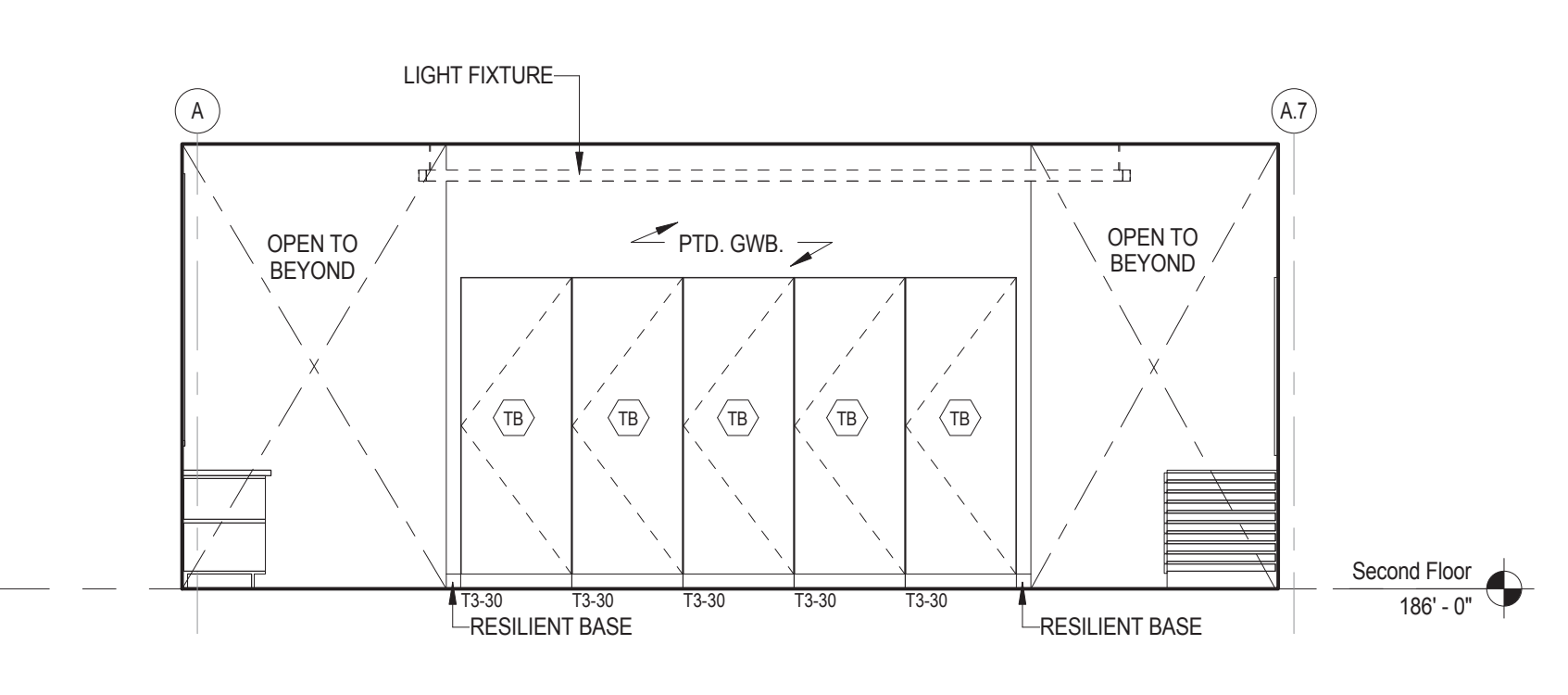

9 2D Art Classroom  
1/4" = 1'-0"

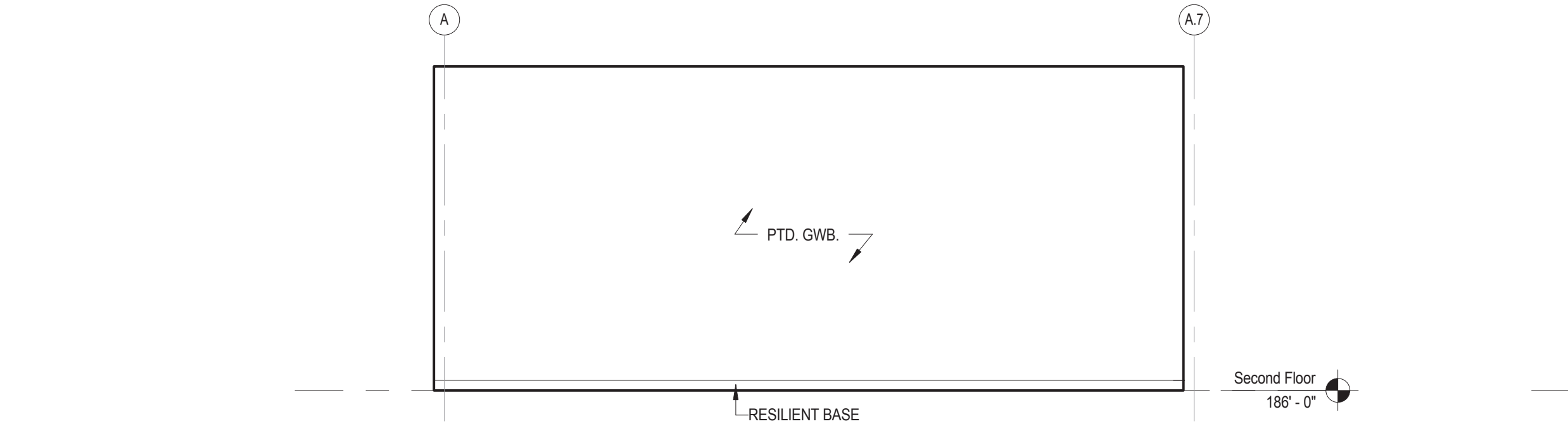

10 2D Art Classroom  
1/4" = 1'-0"

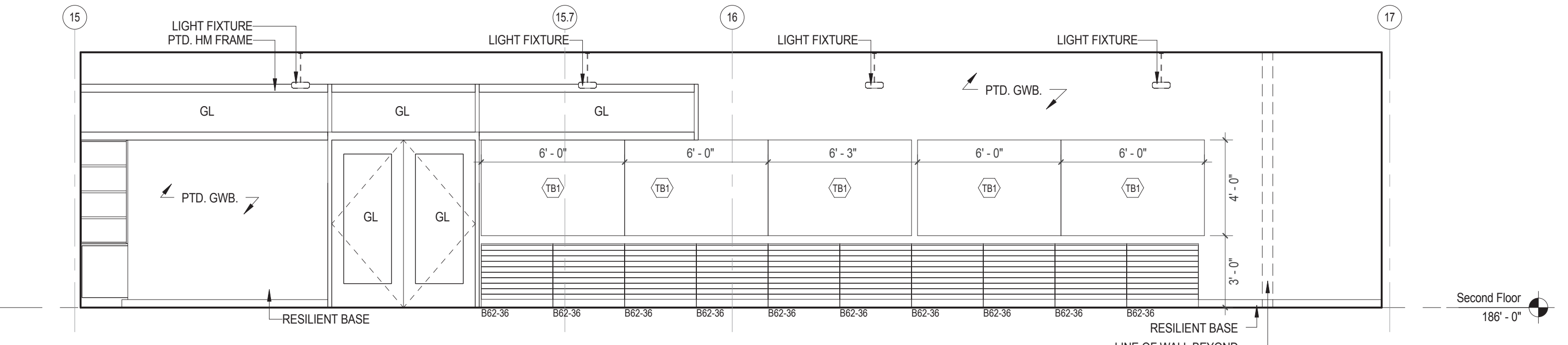

11 Architecture & Sculpture Classroom  
1/4" = 1'-0"

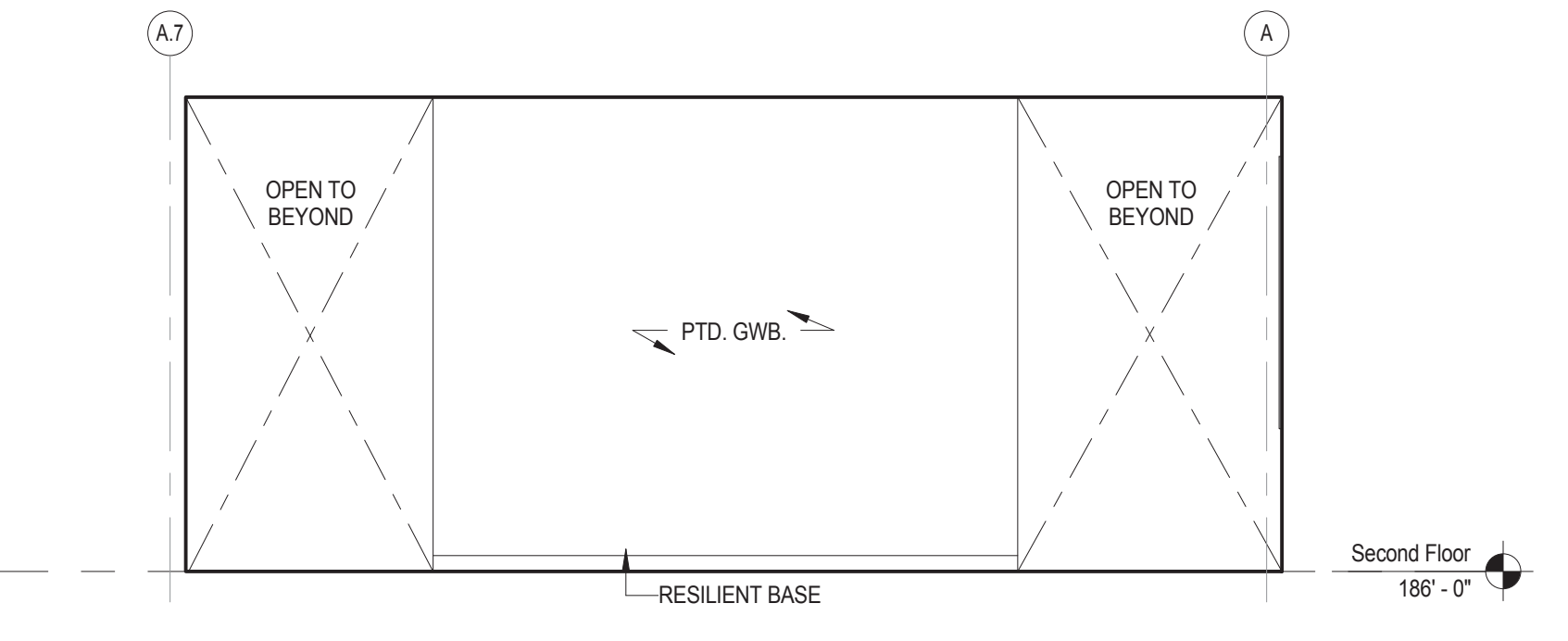

12 Architecture & Sculpture Classroom  
1/4" = 1'-0"

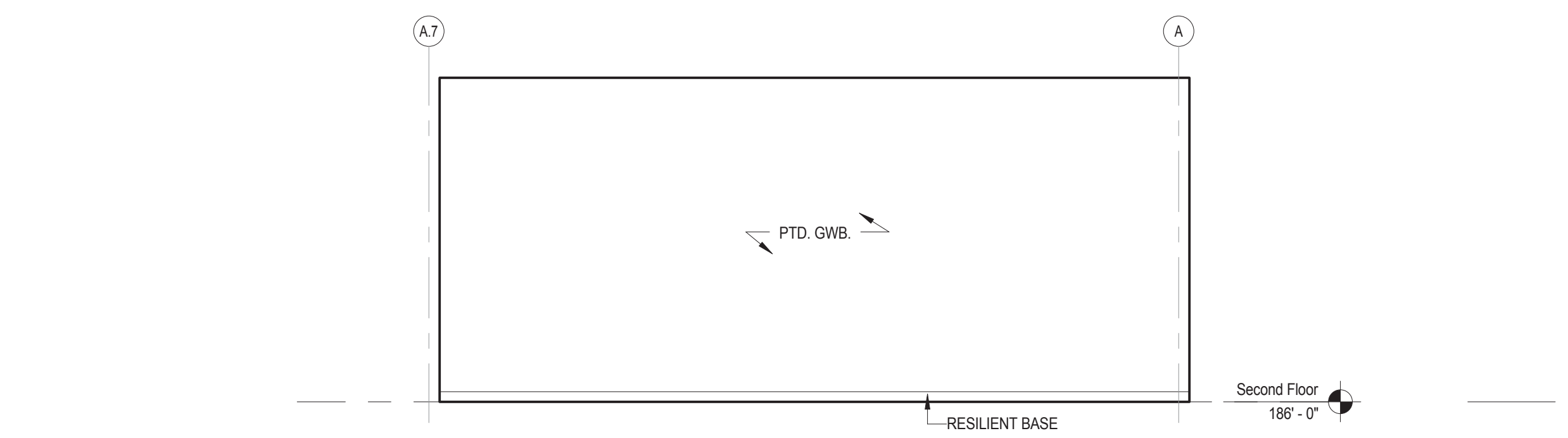

13 Architecture & Sculpture Classroom  
1/4" = 1'-0"

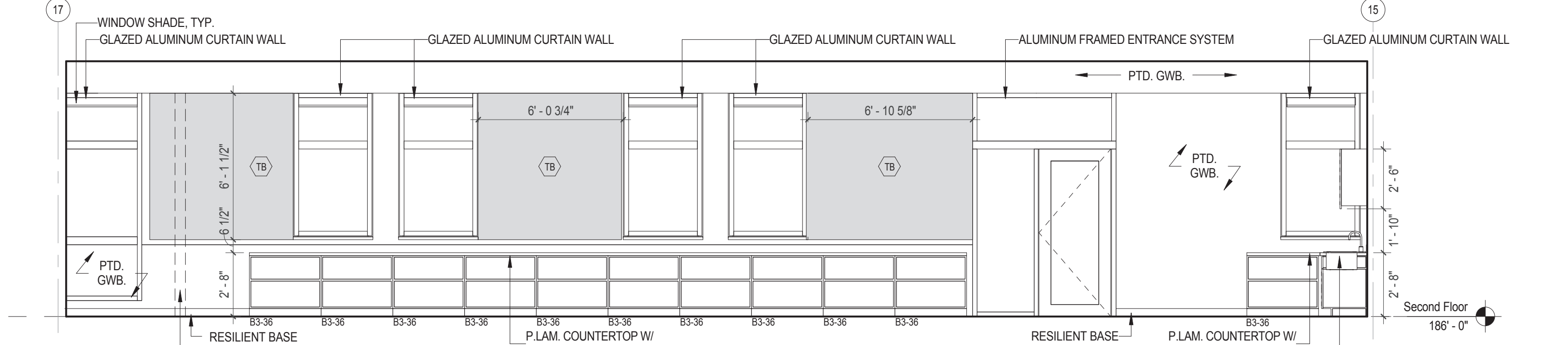

14 Architecture & Sculpture Classroom  
1/4" = 1'-0"

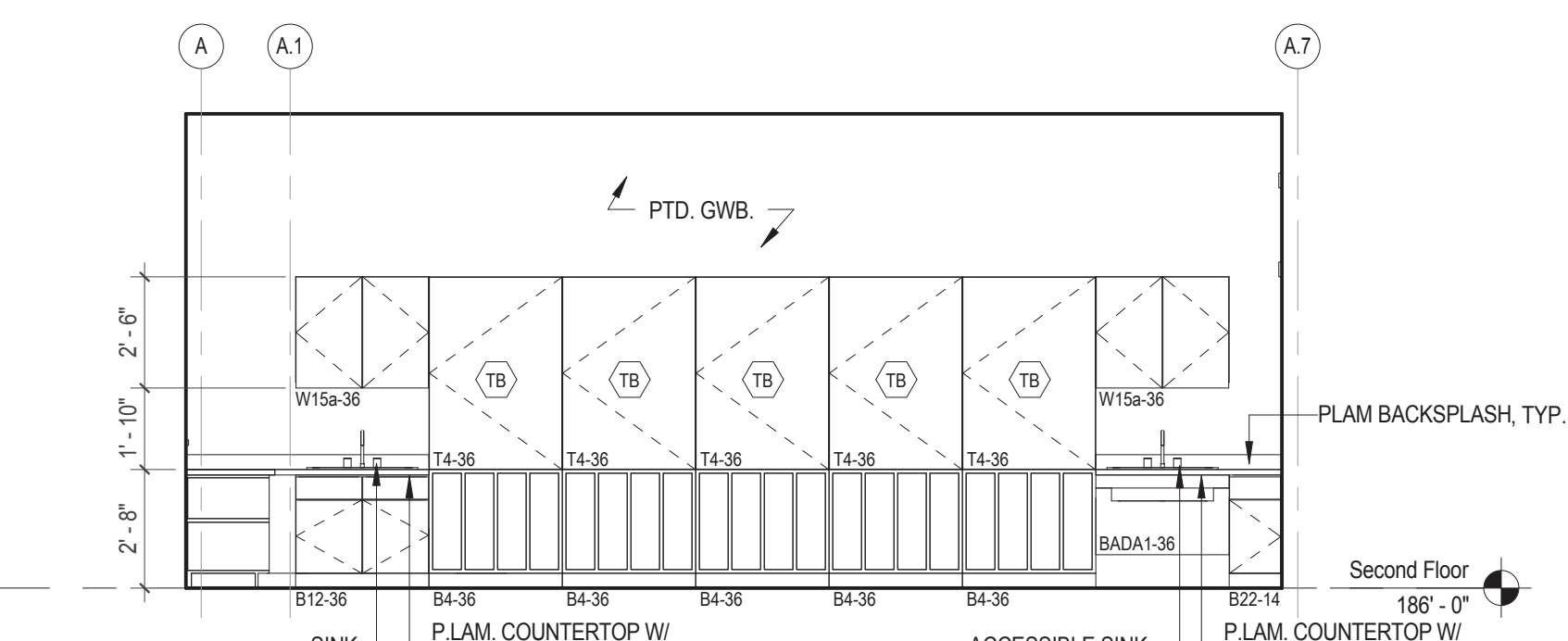

15 Architecture & Sculpture Classroom  
1/4" = 1'-0"

C:\Users\jmoore\Documents\Concord-Carlisle HS\_CENTRAL\Architectural\Drawings\114  
 Interior Elevations - Art Classrooms.dwg  
 Printed: 8/15/2012 11:41:15 AM

Architect: <b>omr architects inc</b> 543 Massachusetts Ave, West Acton, MA 01720 www.omr-architects.com t: 978.264.0160	Consulting Engineer:	Registration: <i>Design Development Submission</i>	Project Name and Address: <b>Concord-Carlisle Regional High School</b> 500 Walden Street Concord, MA 01742	Issue Submissions: No. Date Description 8/15/2012 Design Development Submission	Title: <b>Interior Elevations - Art Classrooms</b>	Project No.: 1102.00 Drawing No.: <b>A11.28</b> © omr architects inc
Date: August 15, 2012		Scale: 1/4" = 1'-0"	Drawn: MB	Checked: bc/kr	Date: August 15, 2012	



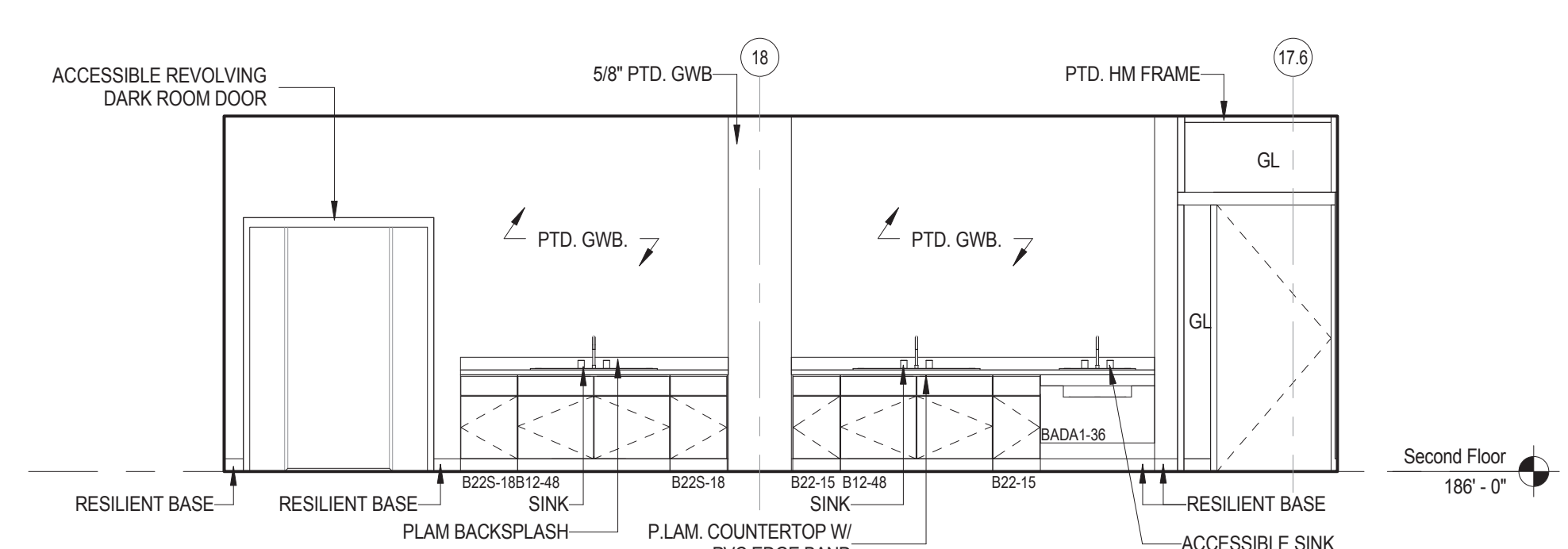

1 Photography Classroom  
1/4" = 1'-0"

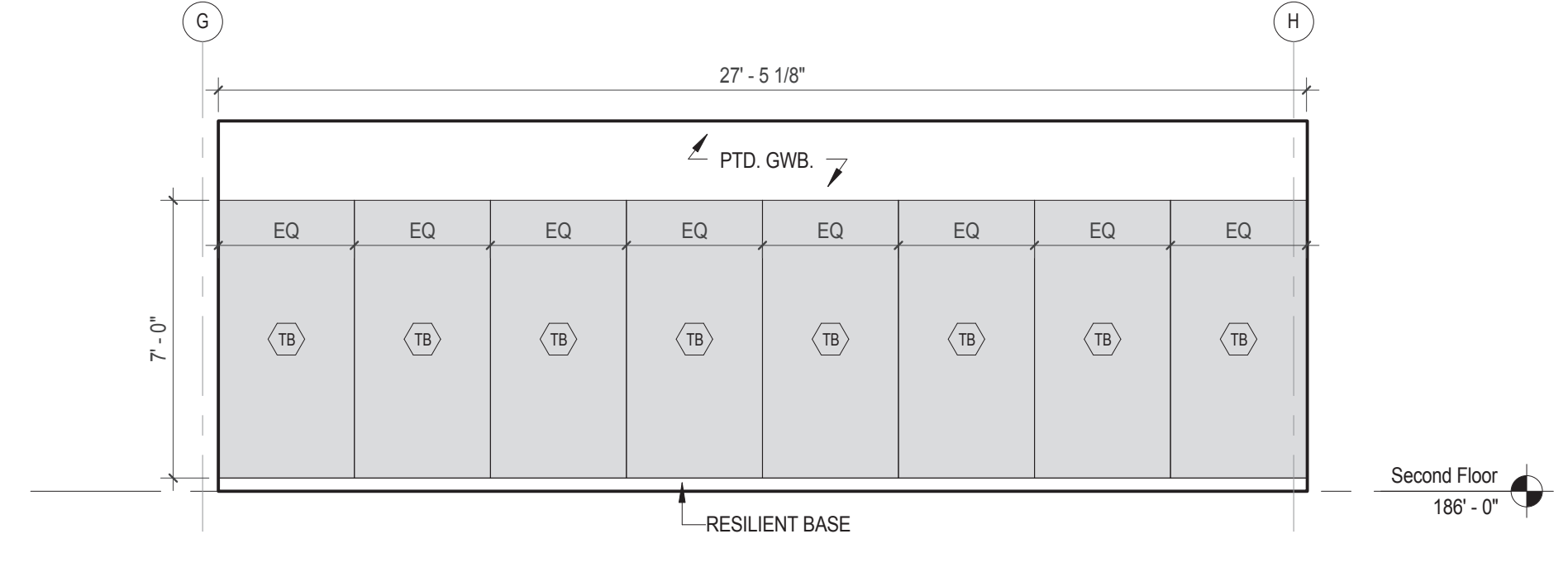

2 Photography Classroom  
1/4" = 1'-0"

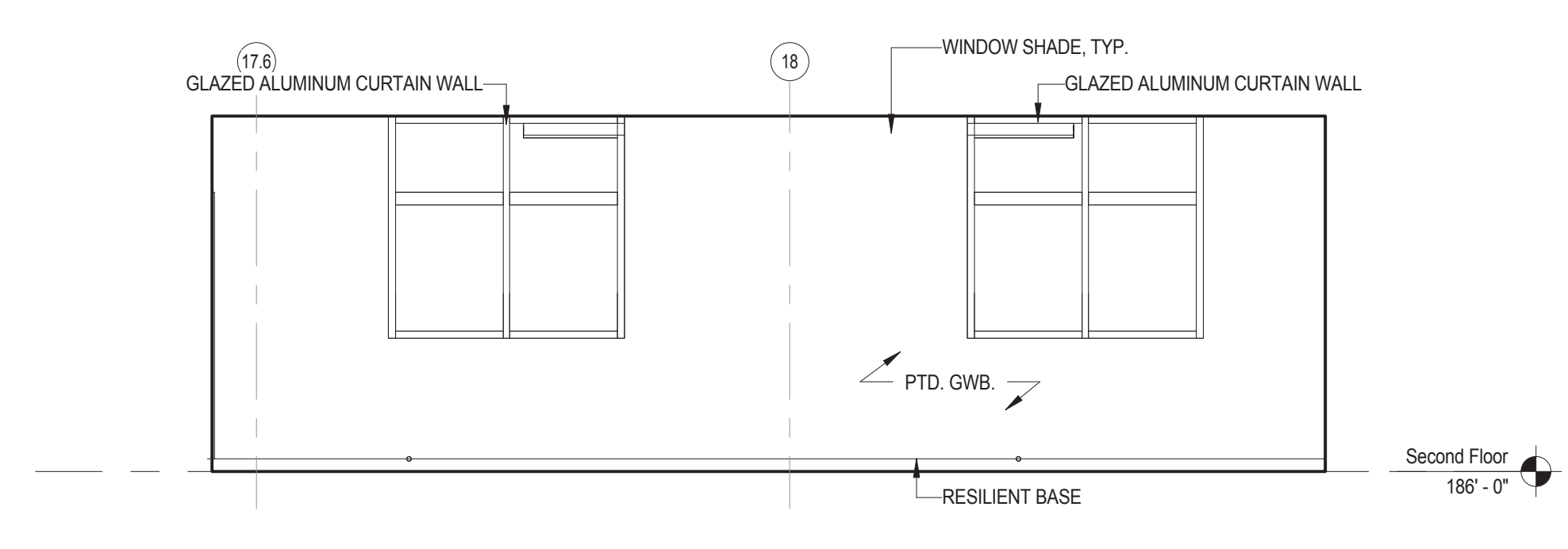

3 Photography Classroom  
1/4" = 1'-0"

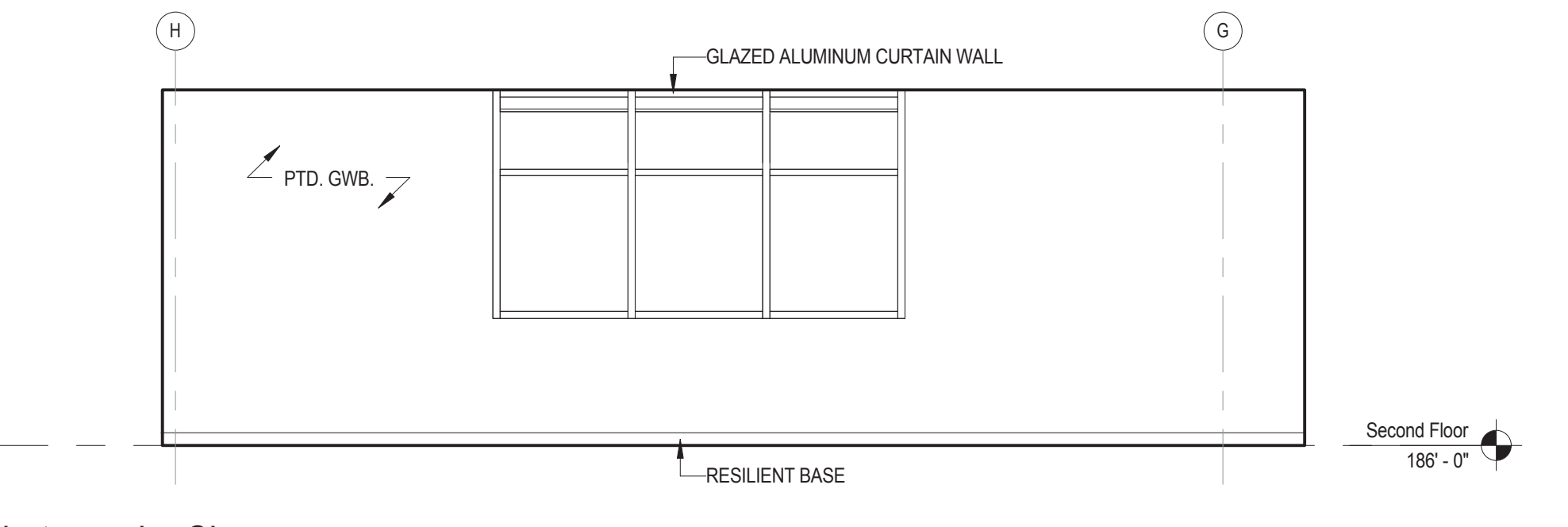

4 Photography Classroom  
1/4" = 1'-0"

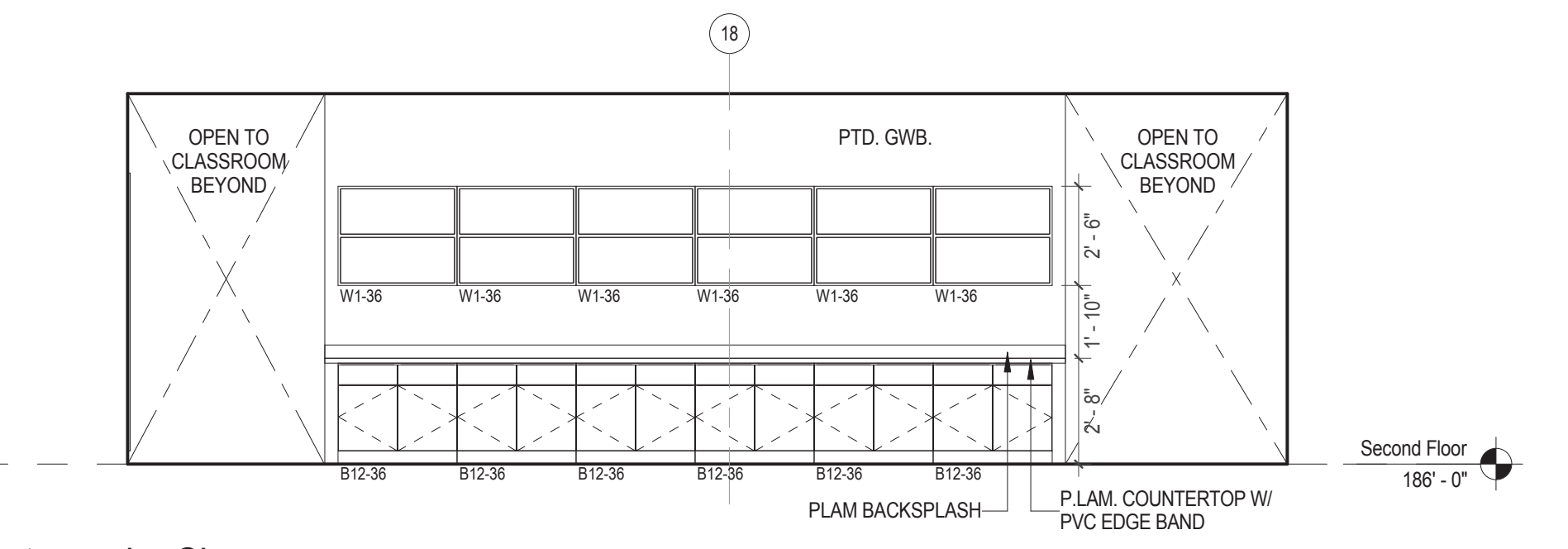

5 Photography Classroom  
1/4" = 1'-0"

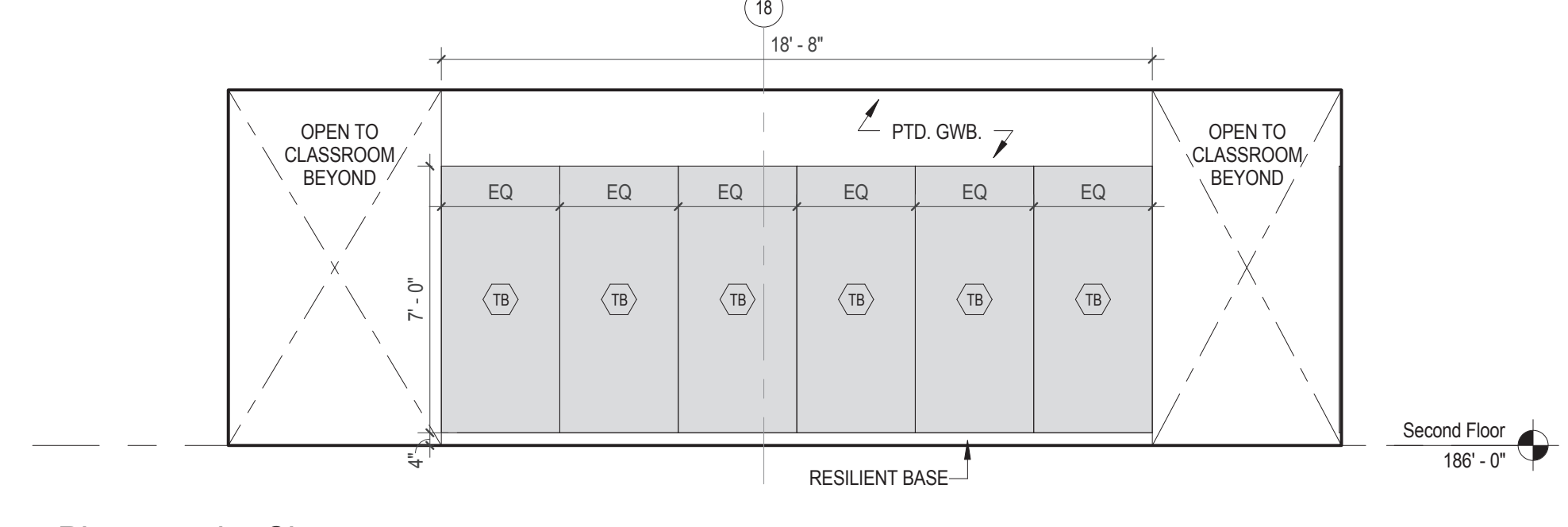

6 Photography Classroom  
1/4" = 1'-0"

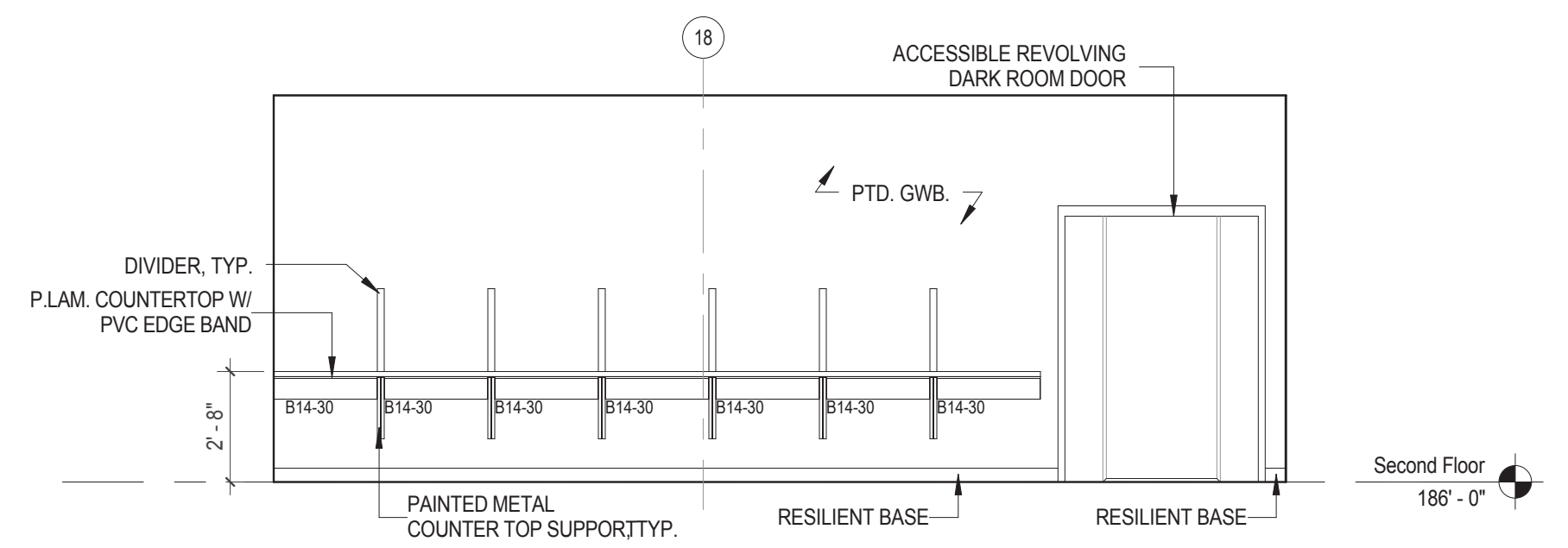

7 Photography Classroom - Dark Room  
1/4" = 1'-0"

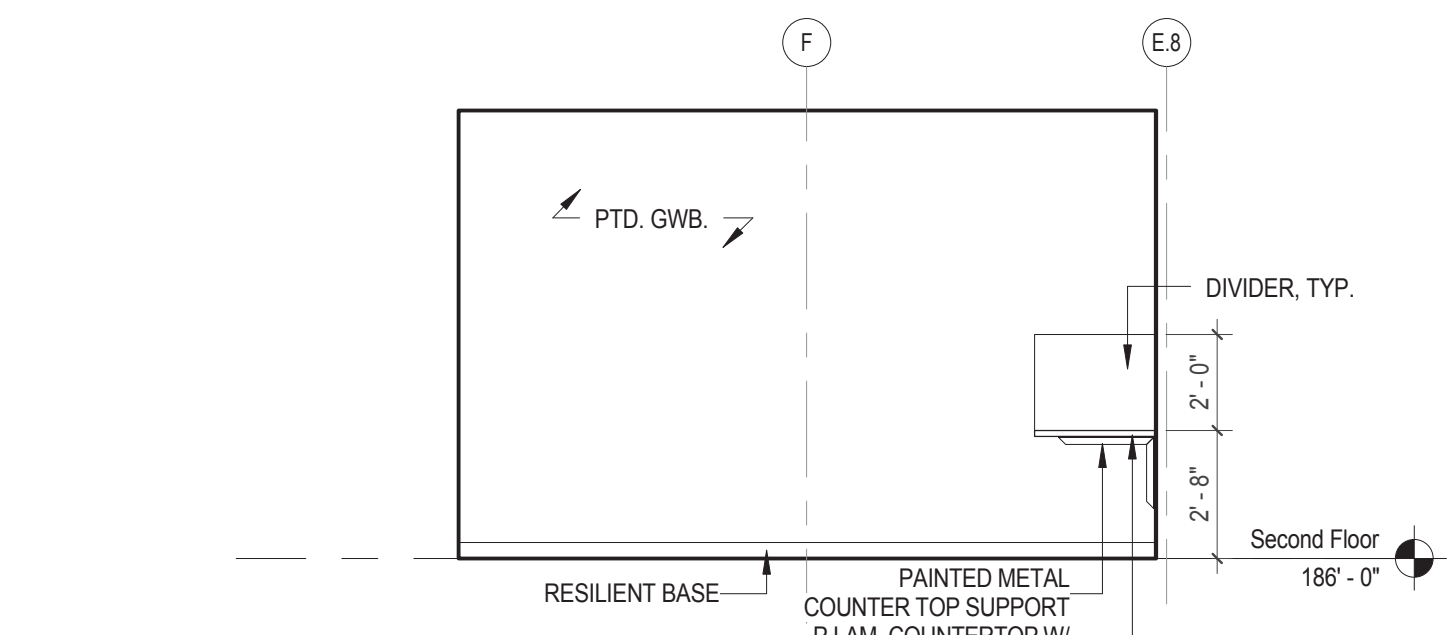

8 Photography Classroom - Dark Room  
1/4" = 1'-0"

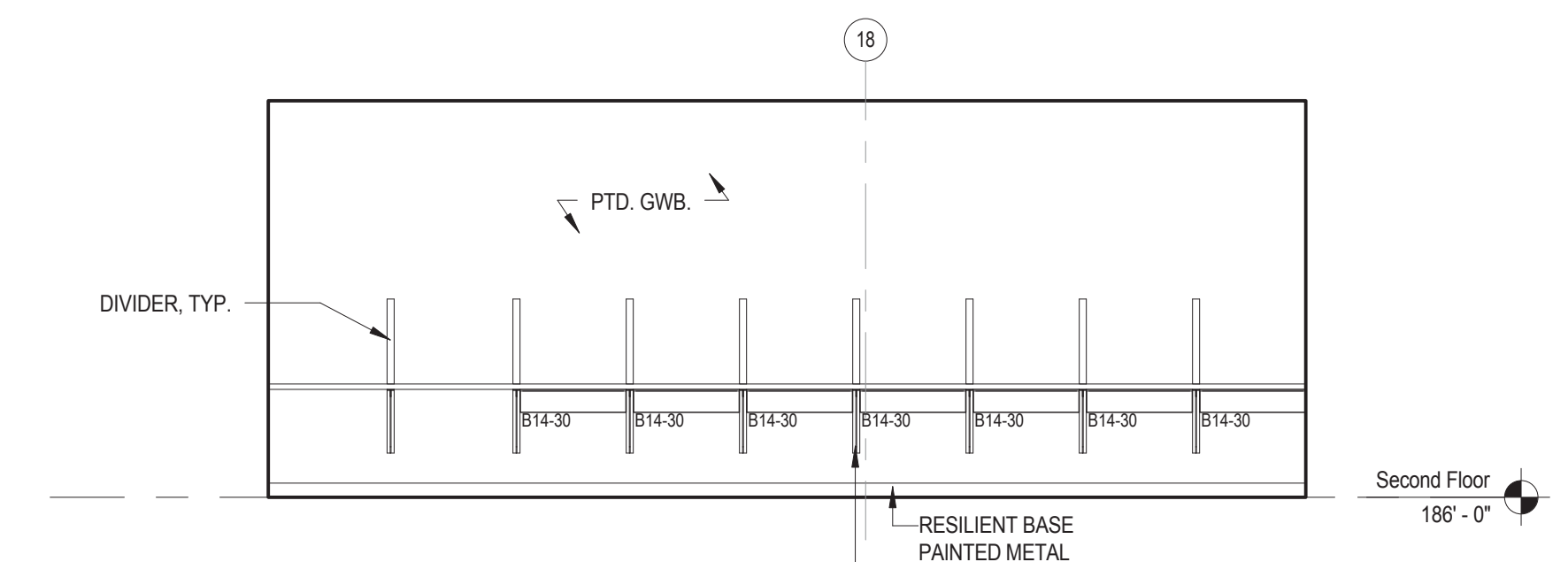

9 Photography Classroom - Dark Room  
1/4" = 1'-0"

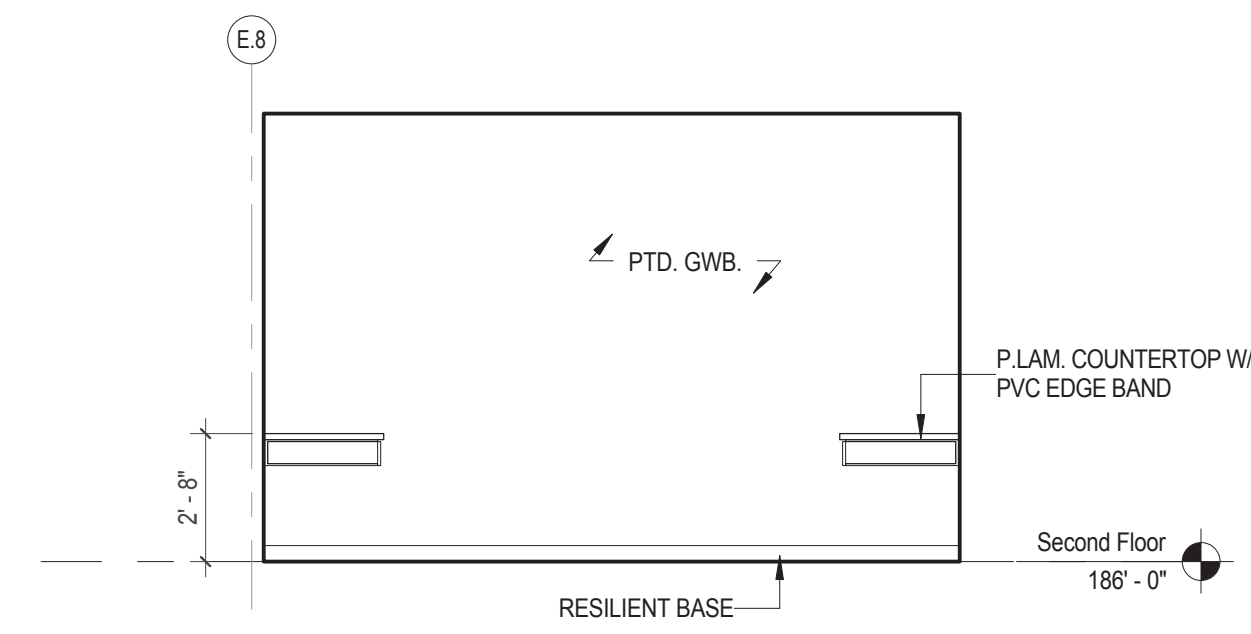

10 Photography Classroom - Dark Room  
1/4" = 1'-0"

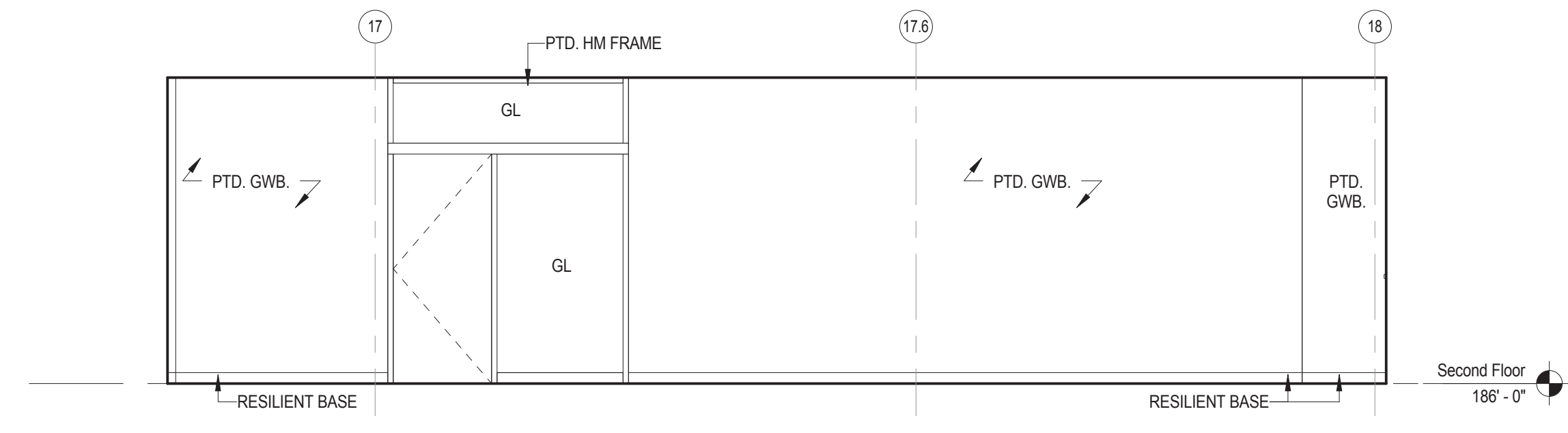

11 Digital Imaging Classroom  
1/4" = 1'-0"

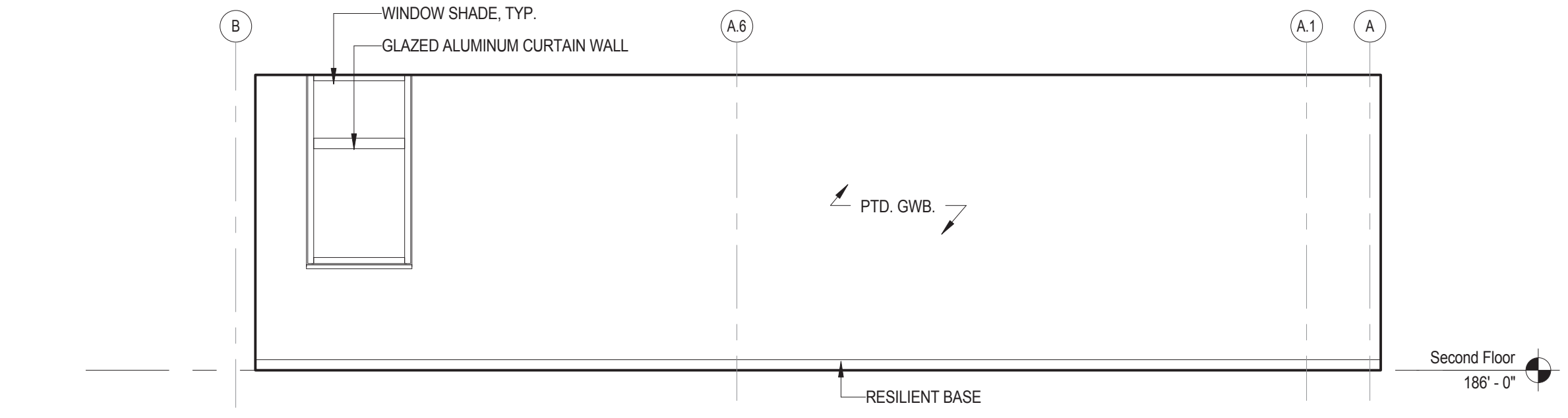

12 Digital Imaging Classroom  
1/4" = 1'-0"

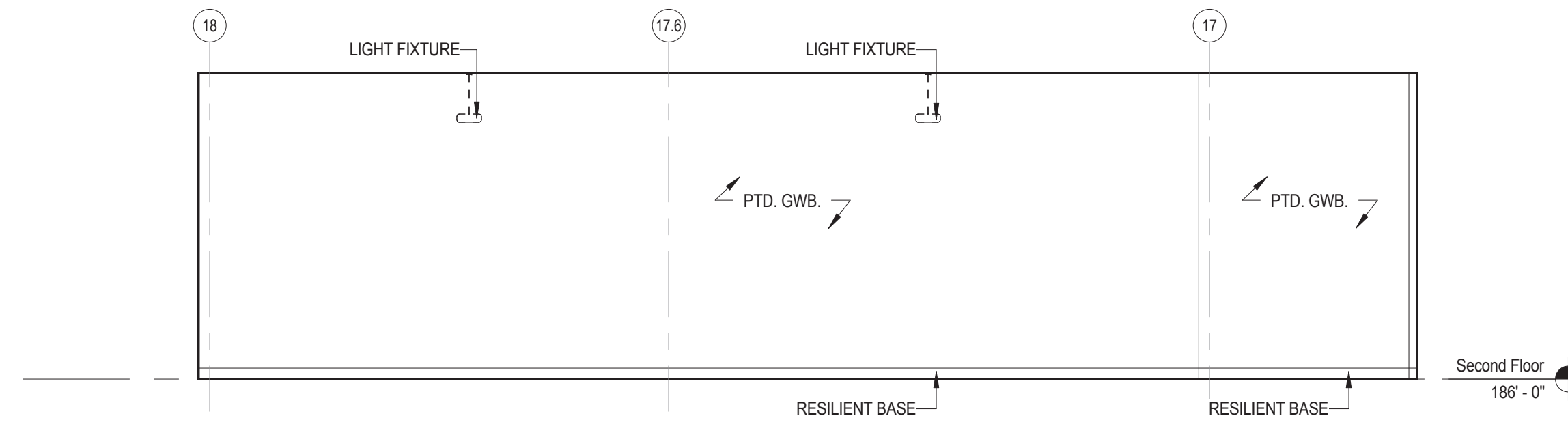

13 Digital Imaging Classroom  
1/4" = 1'-0"

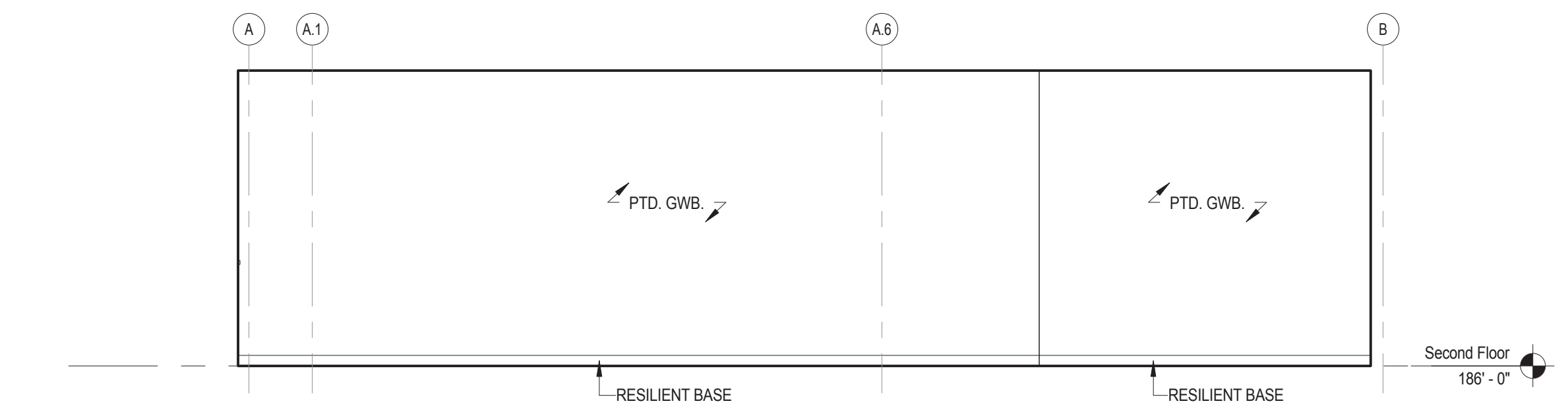

14 Digital Imaging Classroom  
1/4" = 1'-0"

C:\Users\mouf\Documents\Concord-Carlisle US - CENTRAL - submittals\Drawings\Room\1112.mxd  
 11/15/2012 11:52 AM  
 11/15/2012 11:52 AM

Architect: <b>omr architects inc</b> 543 Massachusetts Ave, West Acton, MA 01720 www.omr-architects.com t: 978.264.0160	Consulting Engineer:  Registration: <i>Design Development Submission</i>	Project Name and Address: <h3 style="text-align: center;">Concord-Carlisle Regional High School</h3> <p style="text-align: center;">500 Walden Street Concord, MA 01742</p>	Issue Submissions: <table border="1"> <thead> <tr> <th>No.:</th> <th>Date:</th> <th>Description:</th> </tr> </thead> <tbody> <tr> <td>1</td> <td>8/15/2012</td> <td>Design Development Submission</td> </tr> <tr> <td> </td> <td> </td> <td> </td> </tr> <tr> <td> </td> <td> </td> <td> </td> </tr> <tr> <td> </td> <td> </td> <td> </td> </tr> <tr> <td> </td> <td> </td> <td> </td> </tr> </tbody> </table>	No.:	Date:	Description:	1	8/15/2012	Design Development Submission													Title: <b>Interior Elevations - Art Classrooms &amp; Teacher Planning</b> Date: August 15, 2012 Scale: 1/4" = 1'-0" Drawn: MB Checked: bc/kr	Project No.: 1102.00 Drawing No.: <b>A11.29</b> © omr architects inc
No.:	Date:	Description:																					
1	8/15/2012	Design Development Submission																					

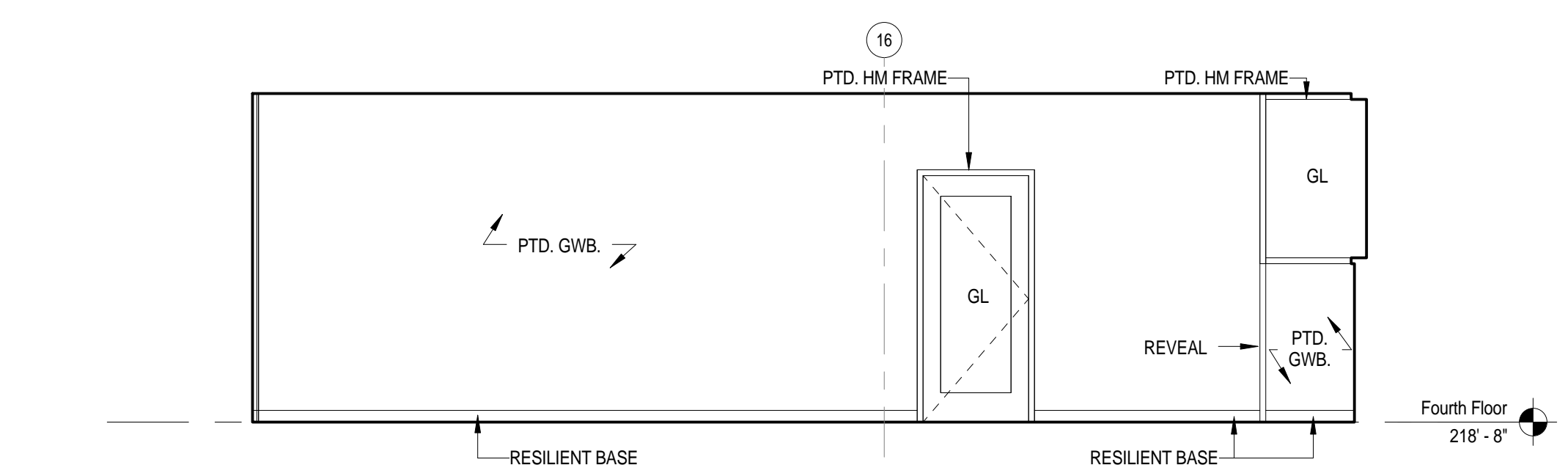

1 Robotics Classroom  
1/4" = 1'-0"

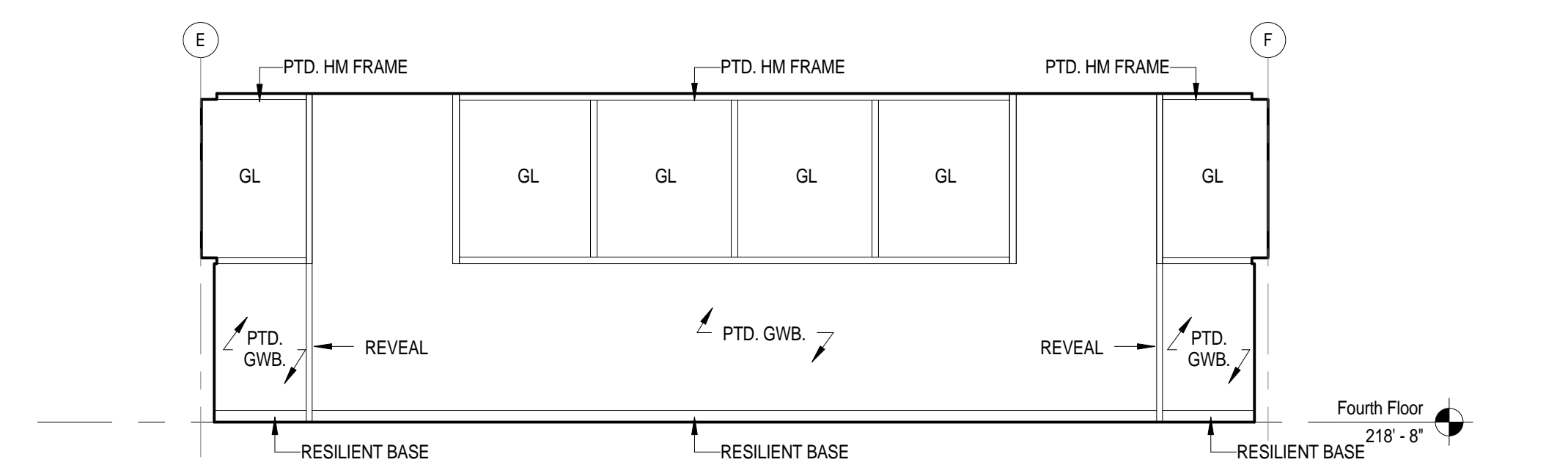

2 Robotics Classroom  
1/4" = 1'-0"

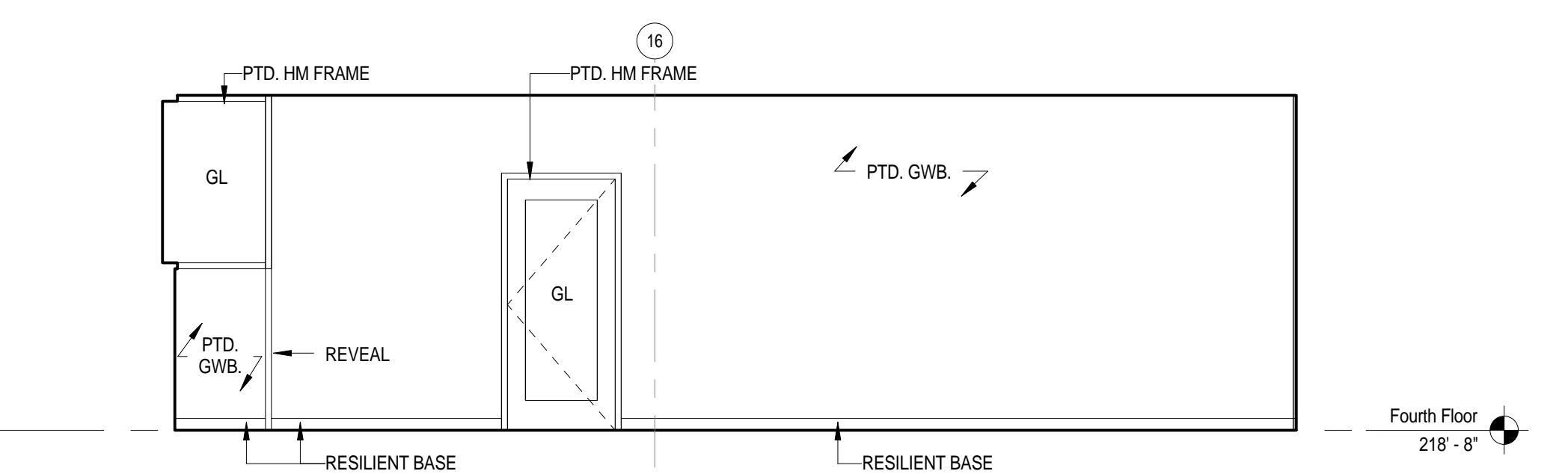

3 Robotics Classroom  
1/4" = 1'-0"

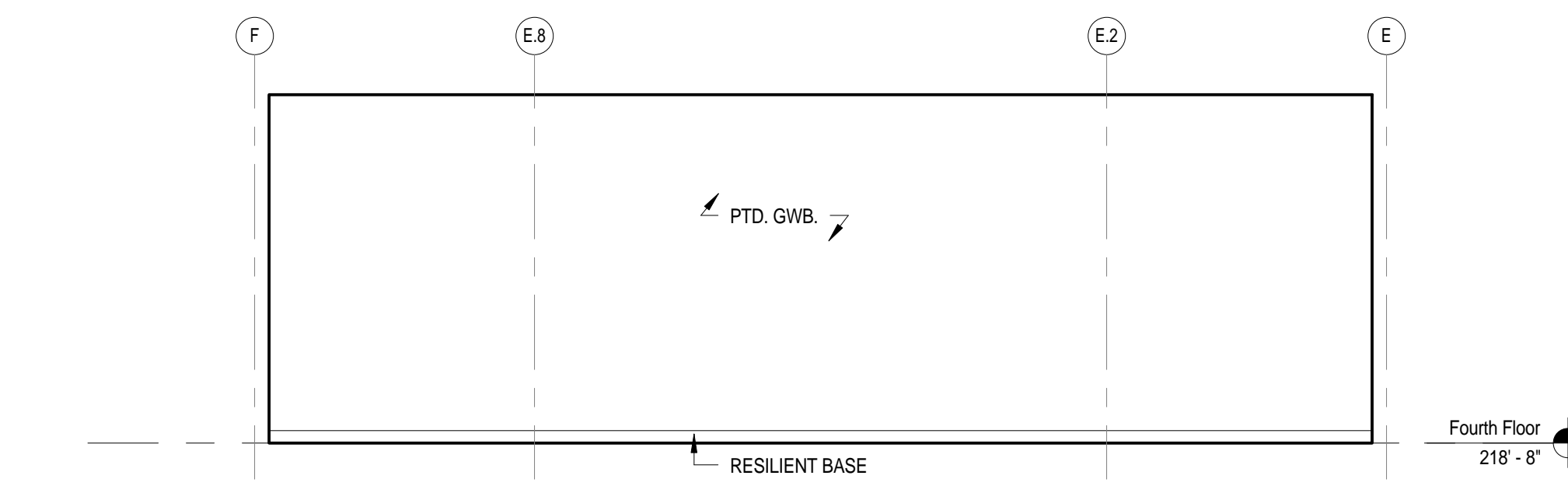

4 Robotics Classroom  
1/4" = 1'-0"

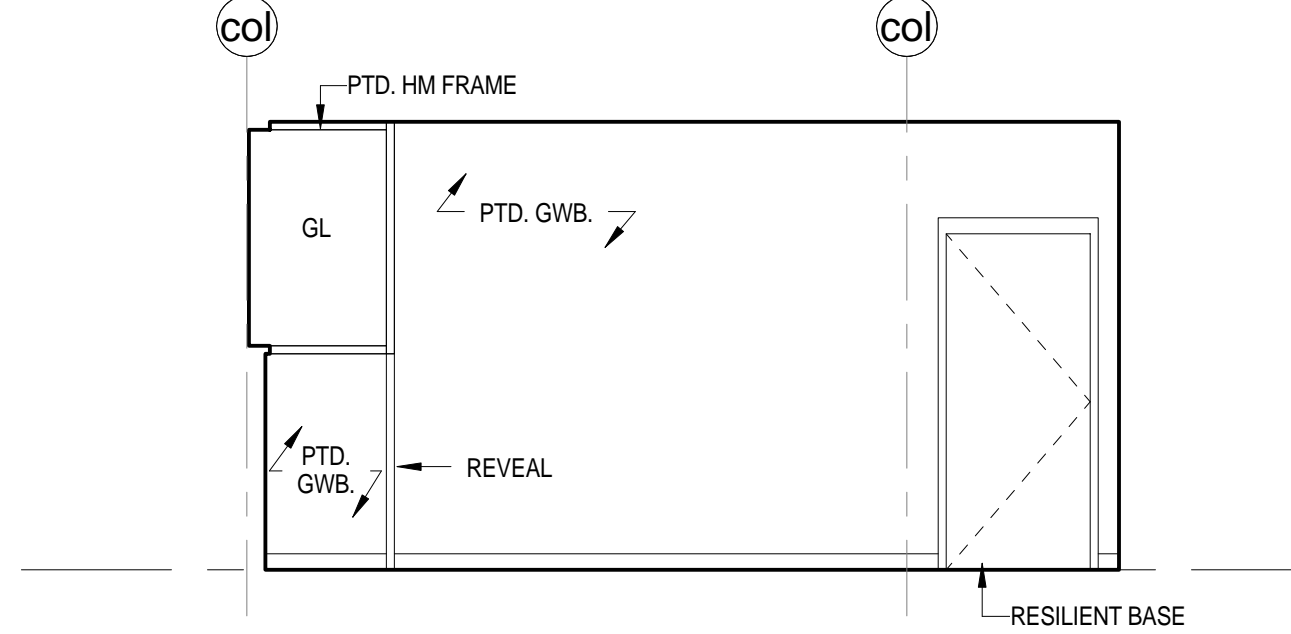

5 Teacher Center Conference Room - Typical  
1/4" = 1'-0"

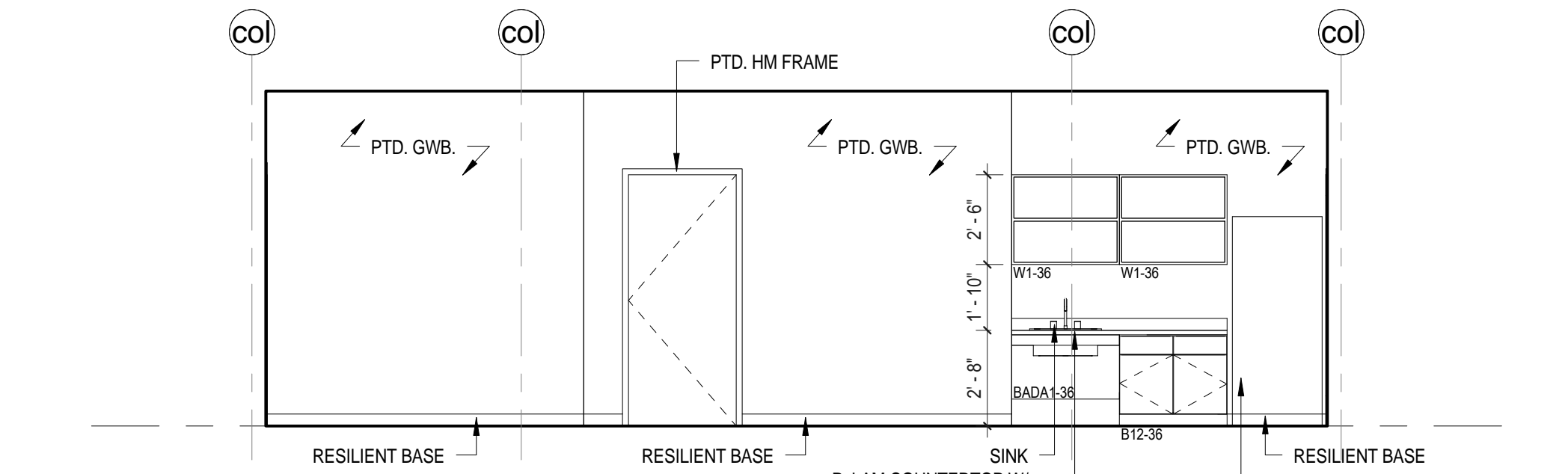

6 Teacher Center Conference Room - Typical  
1/4" = 1'-0"

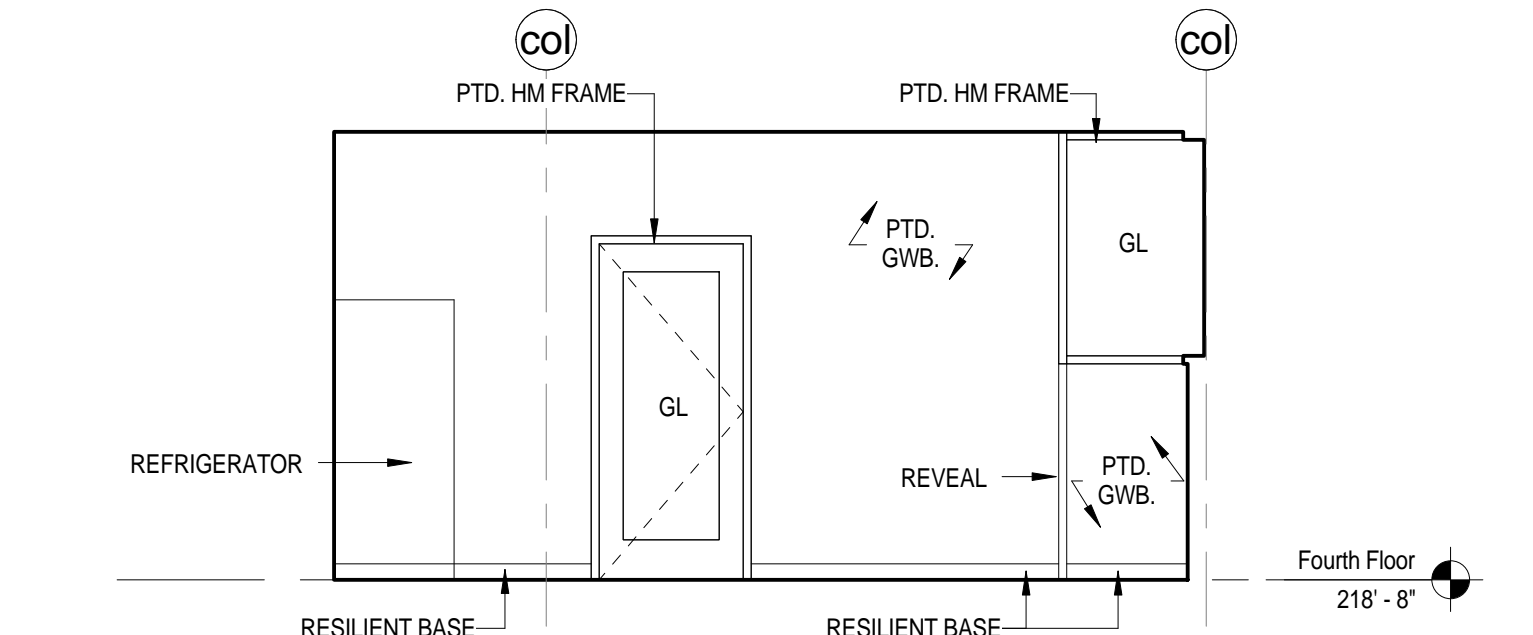

7 Teacher Center Conference Room - Typical  
1/4" = 1'-0"

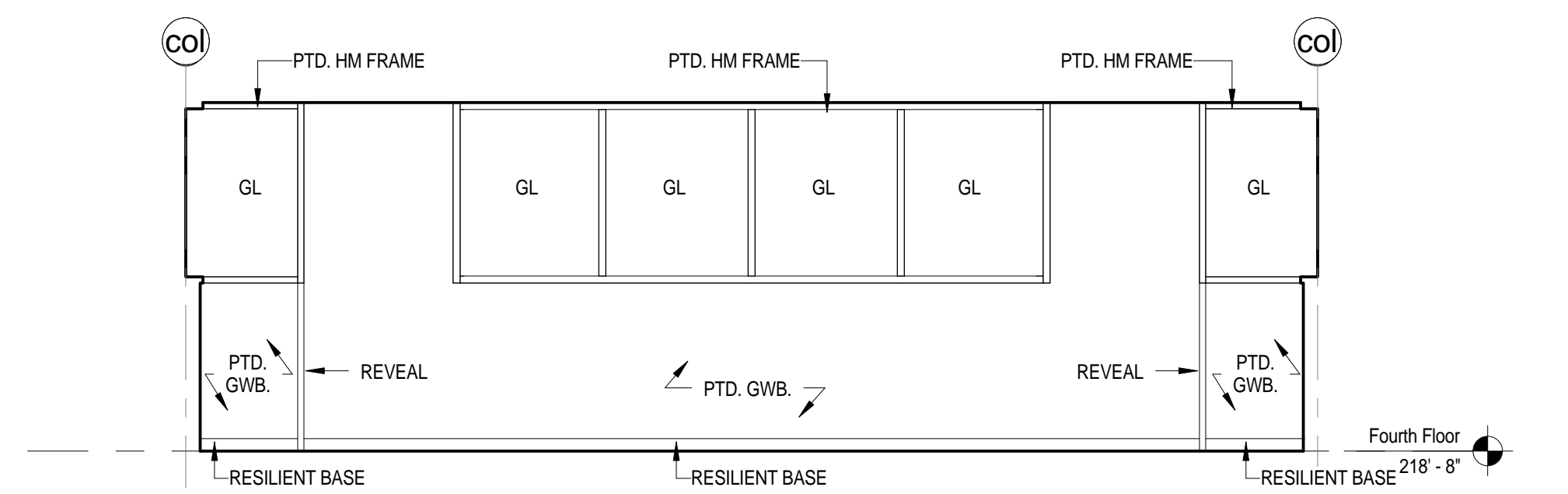

8 Teacher Center Conference Room - Typical  
1/4" = 1'-0"

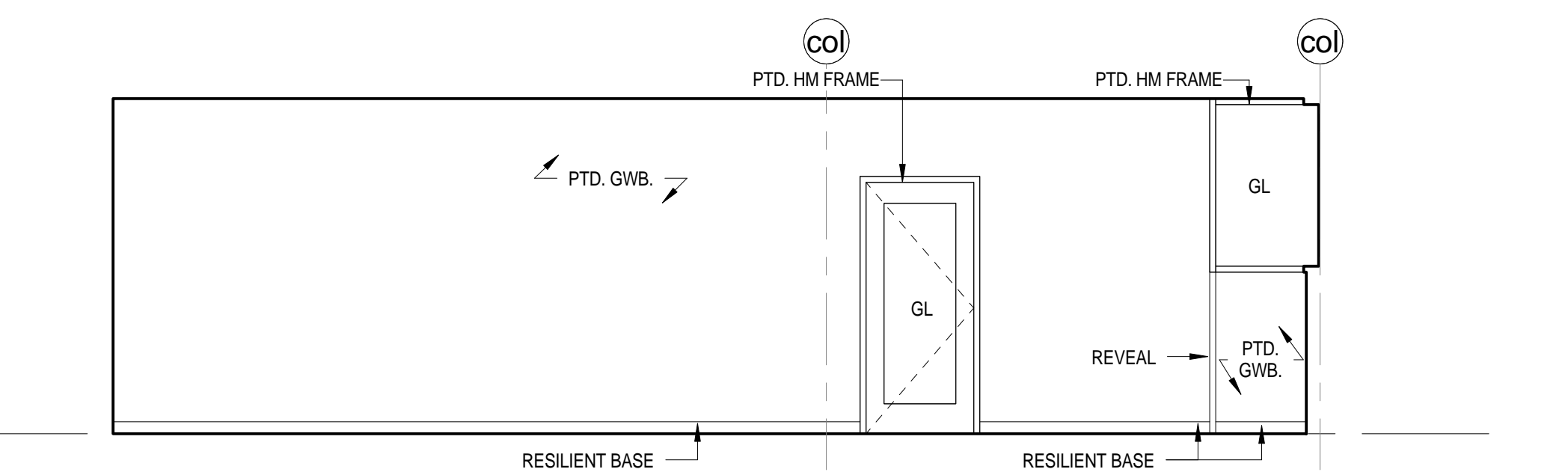

9 Teacher Center - Typical  
1/4" = 1'-0"

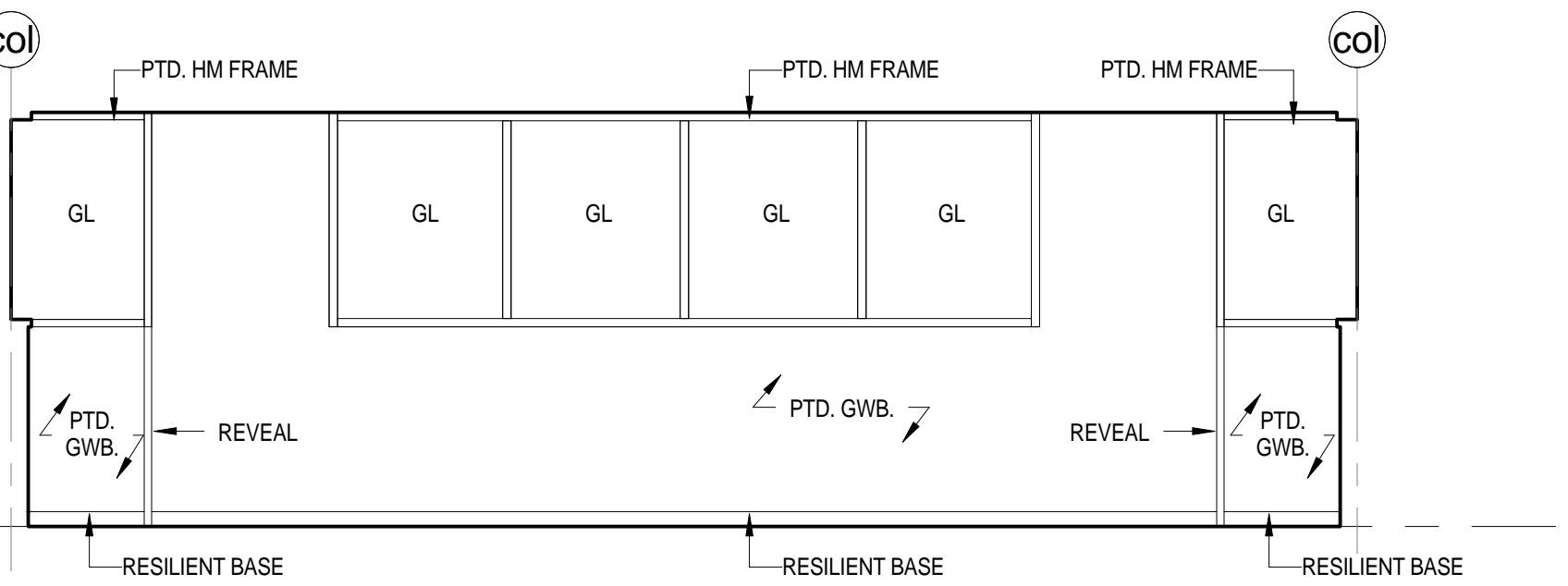

10 Teacher Center - Typical  
1/4" = 1'-0"

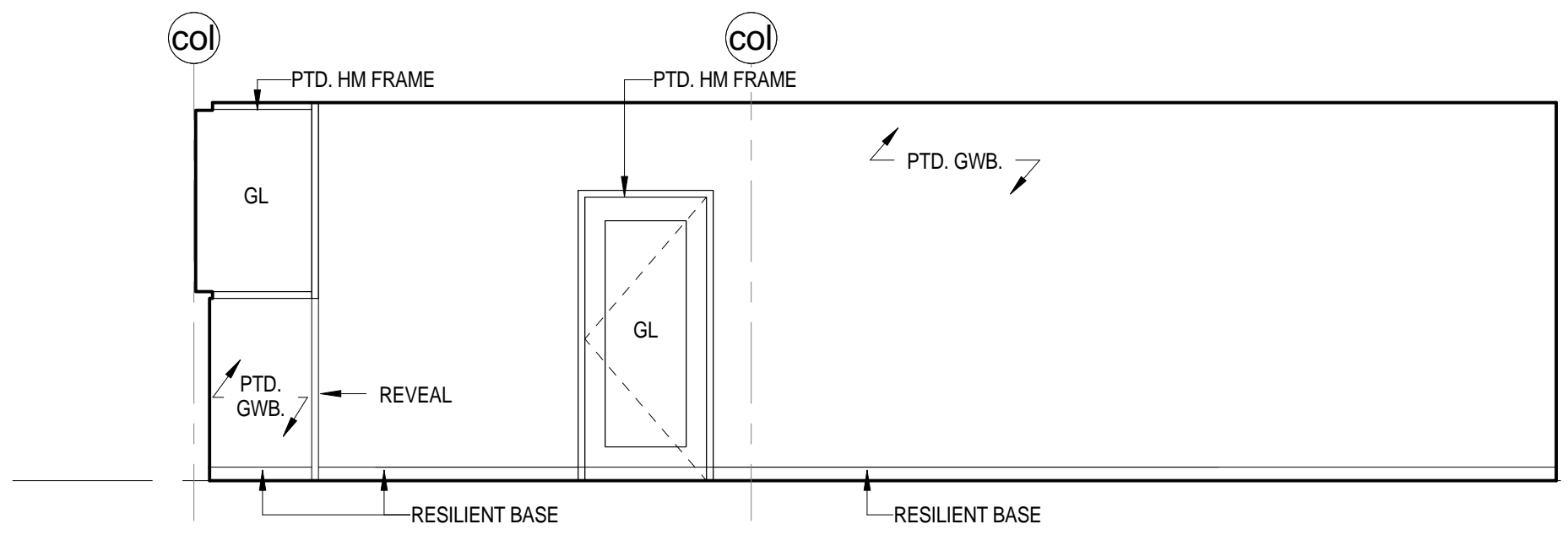

11 Teacher Center - Typical  
1/4" = 1'-0"

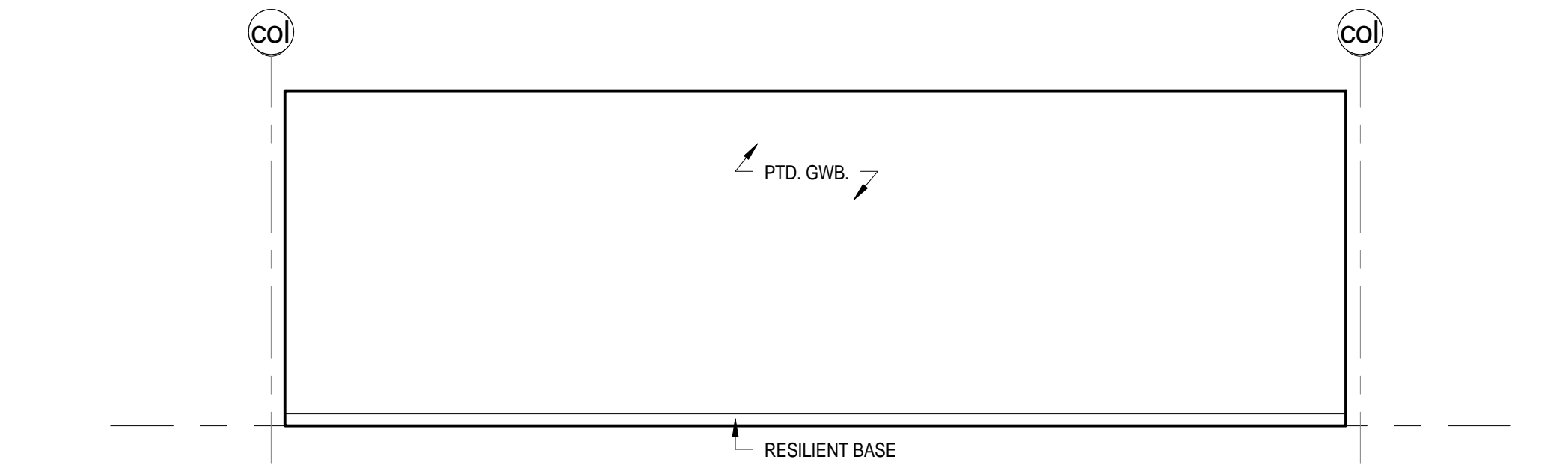

12 Teacher Center - Typical  
1/4" = 1'-0"

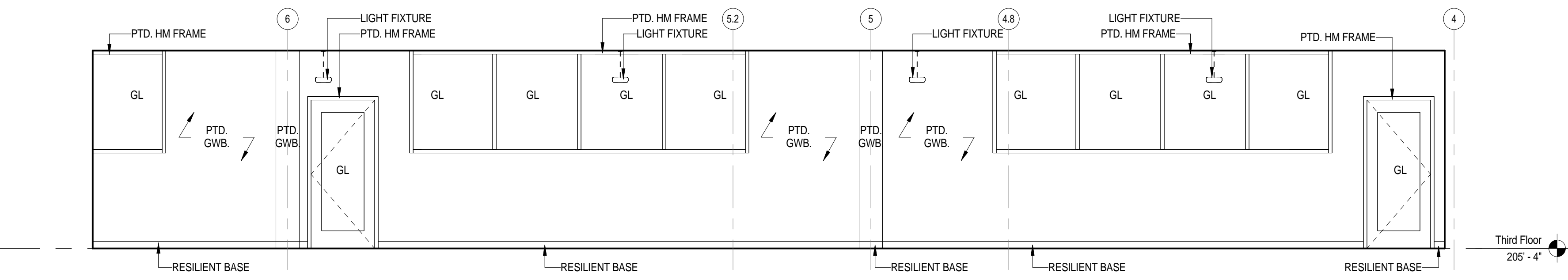

13 Foreign Language Lab  
1/4" = 1'-0"

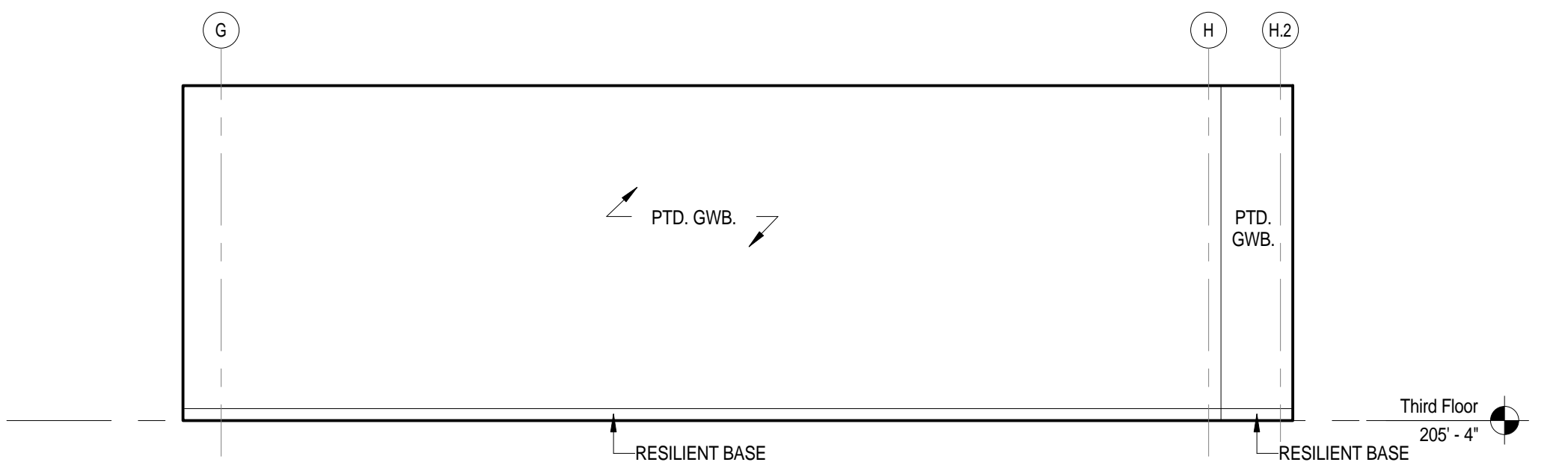

14 Foreign Language Lab  
1/4" = 1'-0"

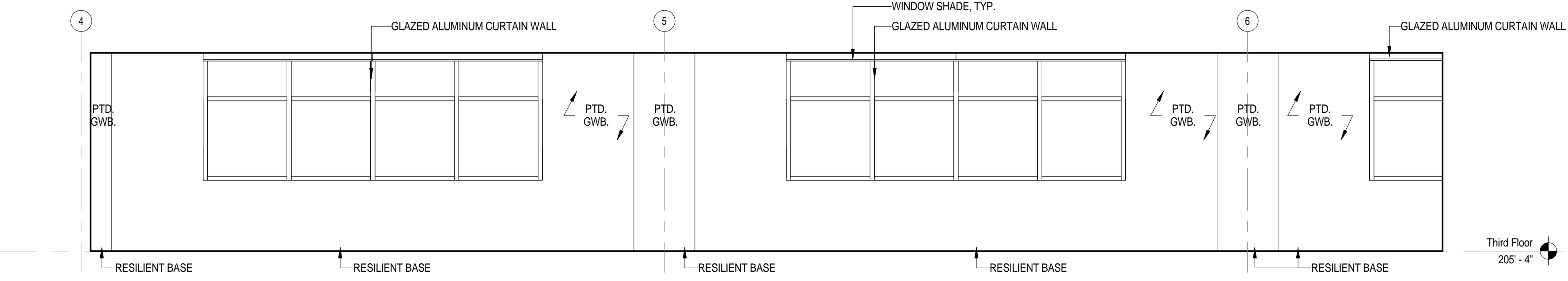

15 Foreign Language Lab  
1/4" = 1'-0"

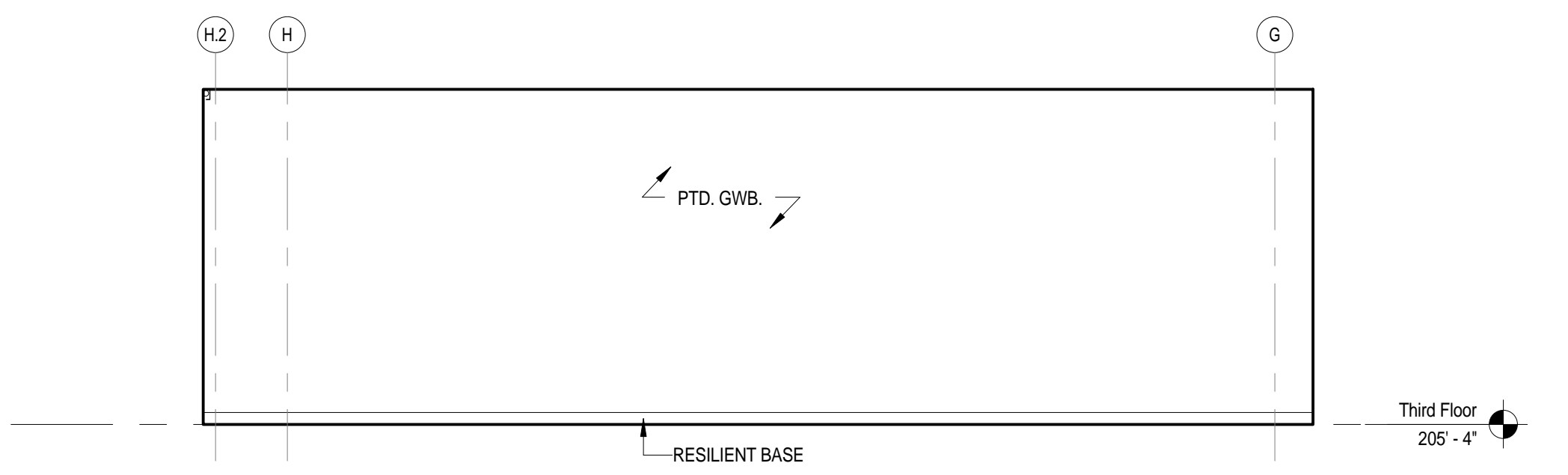

16 Foreign Language Lab  
1/4" = 1'-0"

C:\Users\mduffy\Documents\Concord-Carlisle HS - CENTRAL - Architecture - Interior Elevations - Fabrication Lab - 1102.00 - 8/15/2012 11:18:59 PM  
 Concord-Carlisle Regional High School  
 Concord, MA 01742  
 omr architects inc

Architect:

**omr architects inc**

543 Massachusetts Ave, West Acton, MA 01720  
 www.omr-architects.com t: 978.264.0160

Consulting Engineer:

Registration:

*Design Development Submission*

Project Name and Address:

**Concord-Carlisle Regional High School**

500 Walden Street  
 Concord, MA 01742

Issue Submissions:

No.	Date	Description
1	8/15/2012	Design Development Submission

Title: **Interior Elevations - Robotics Classroom, Fabrication Lab, Teacher Centers**

Date: August 15, 2012 Scale: 1/4" = 1'-0" Drawn: MB Checked: bc/kr

Project No.: 1102.00  
 Drawing No.: **A11.30**  
 © omr architects inc

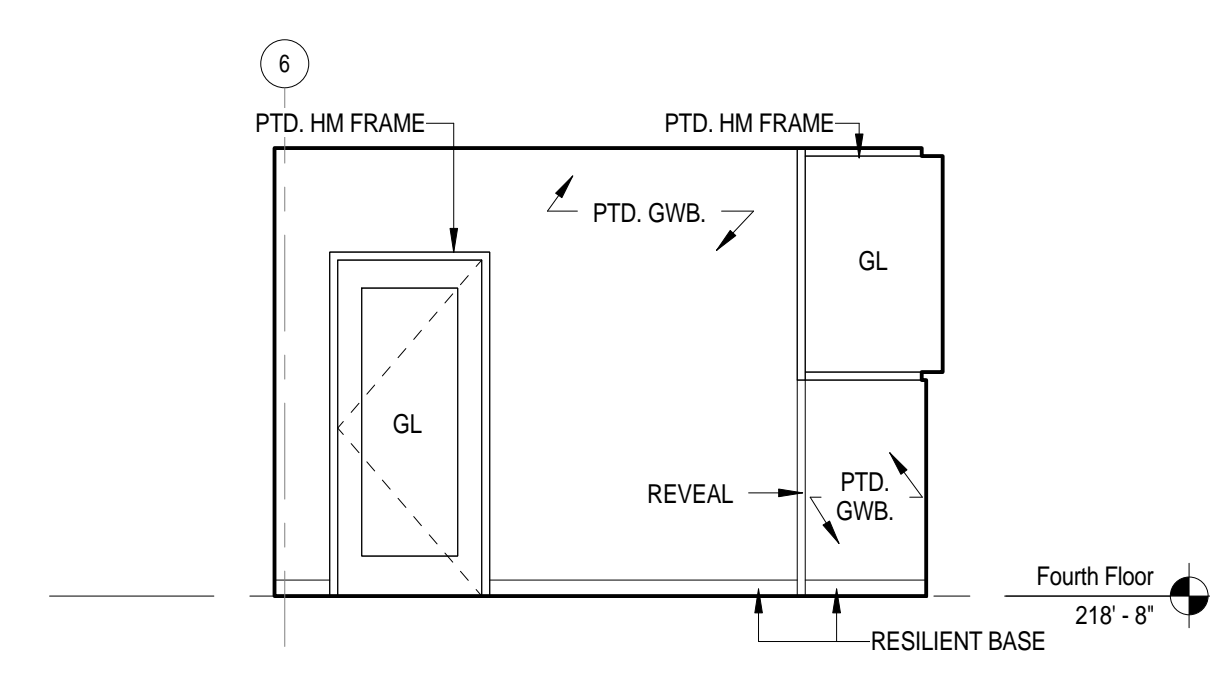

1 Learning Center  
1/4" = 1'-0"

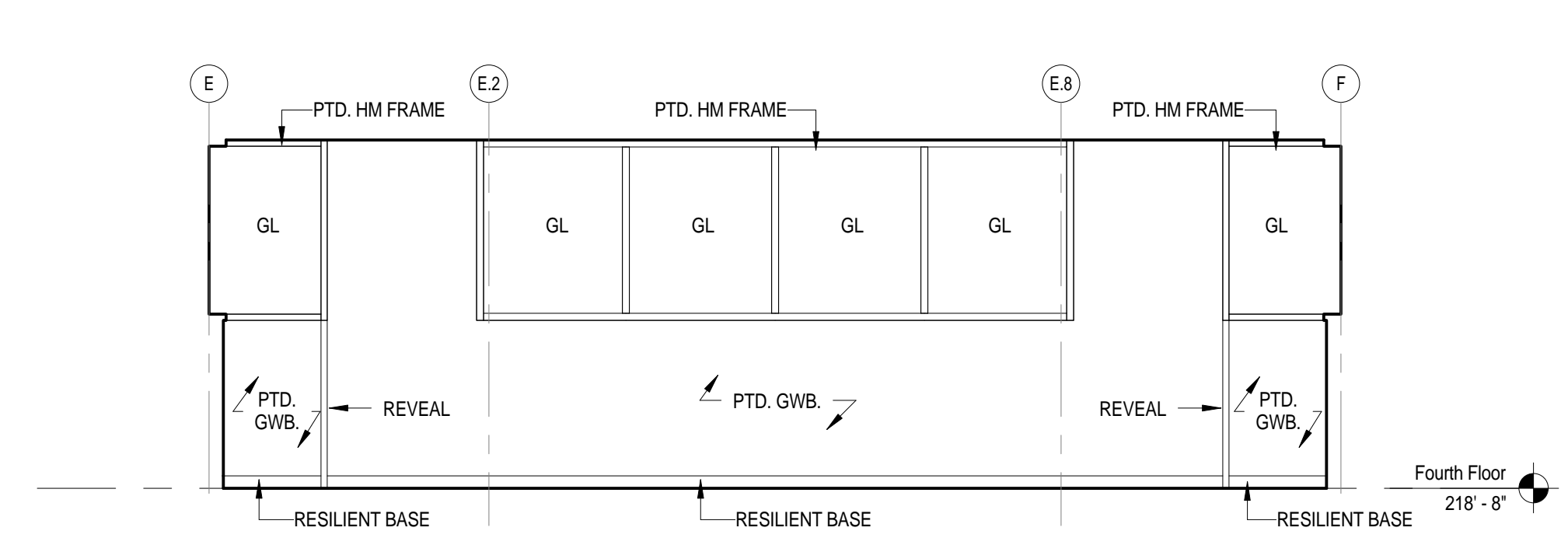

2 Learning Center  
1/4" = 1'-0"

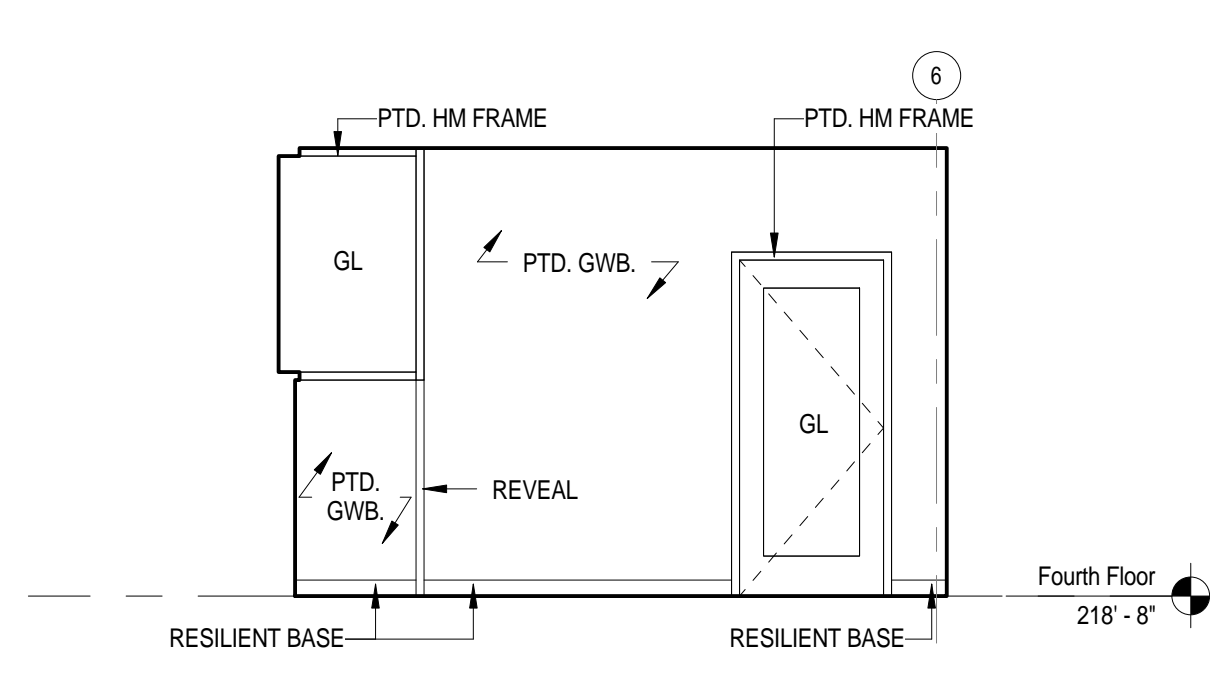

3 Learning Center  
1/4" = 1'-0"

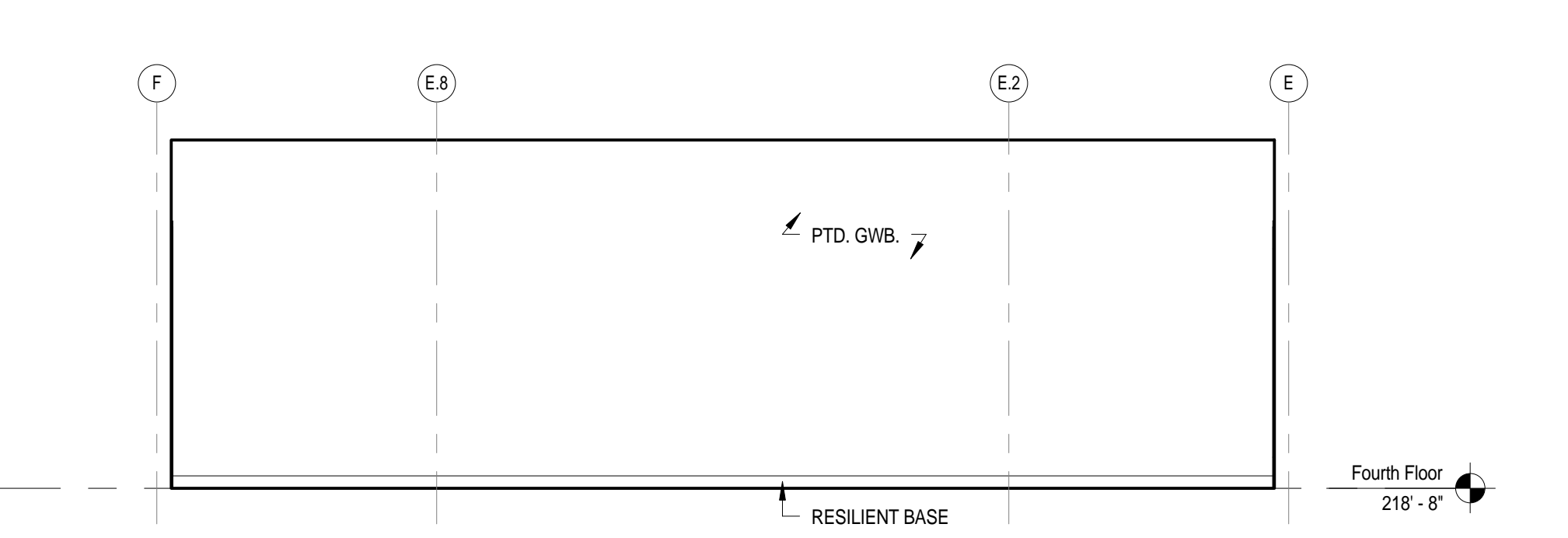

4 Learning Center  
1/4" = 1'-0"

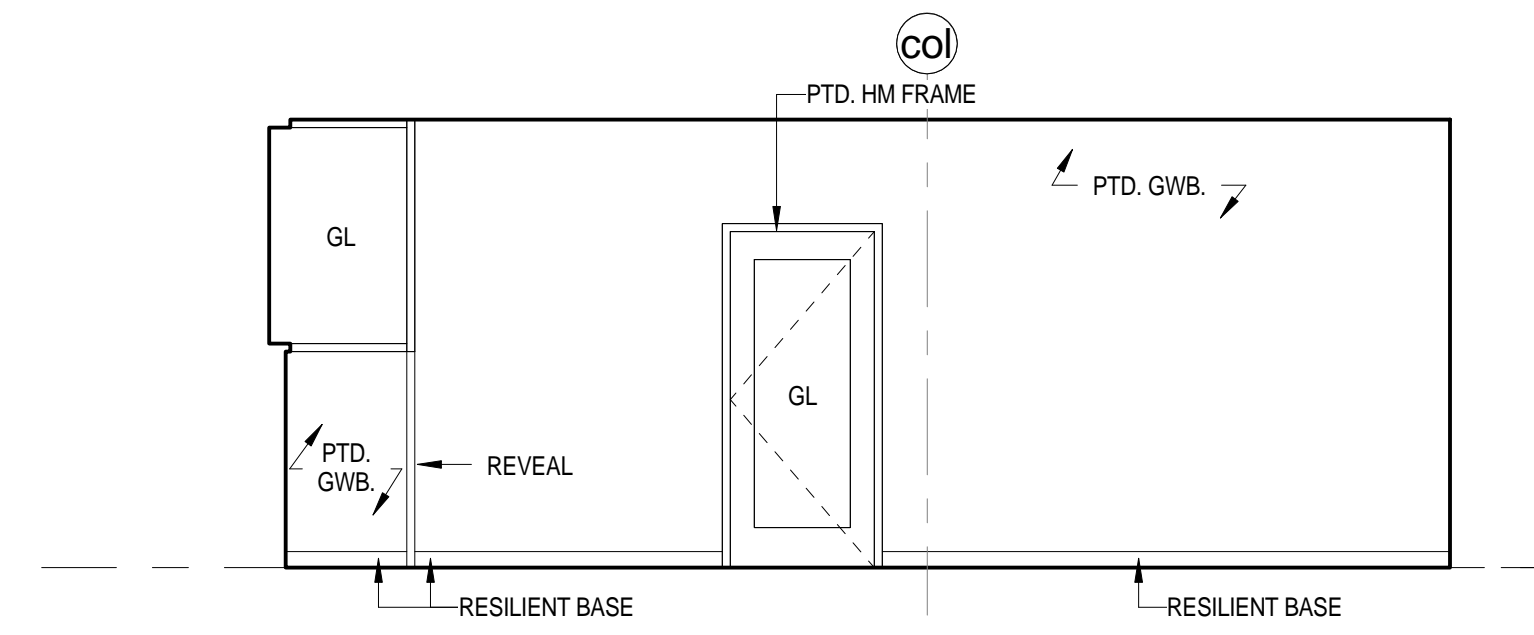

5 Learning Center - Typical  
1/4" = 1'-0"

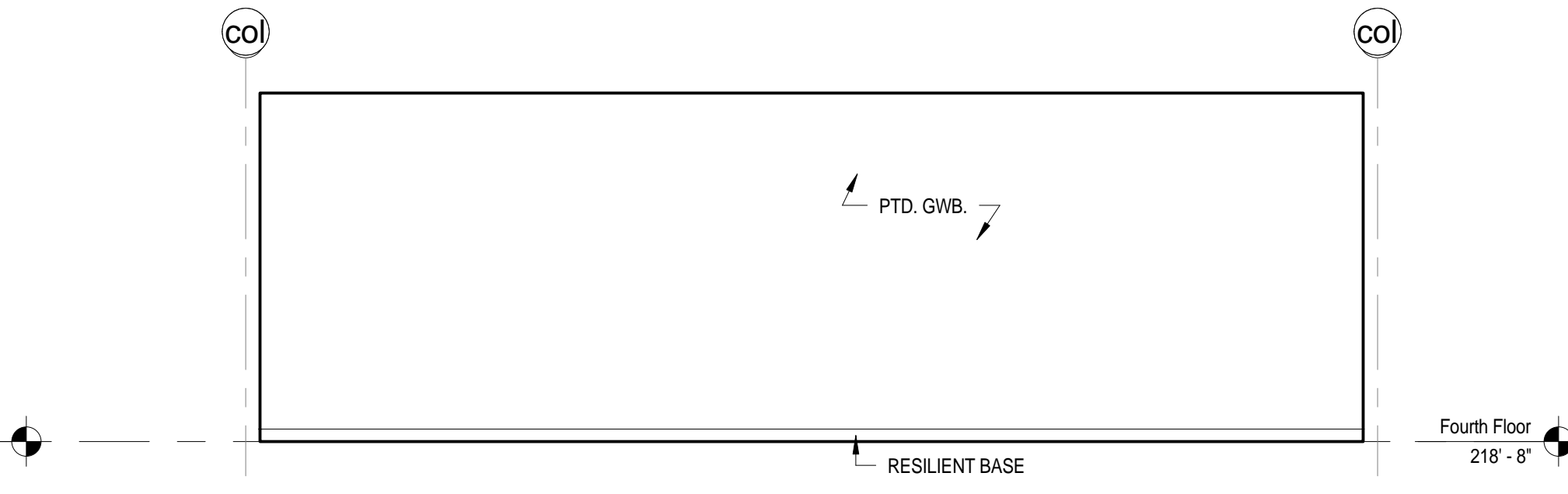

6 Learning Center - Typical  
1/4" = 1'-0"

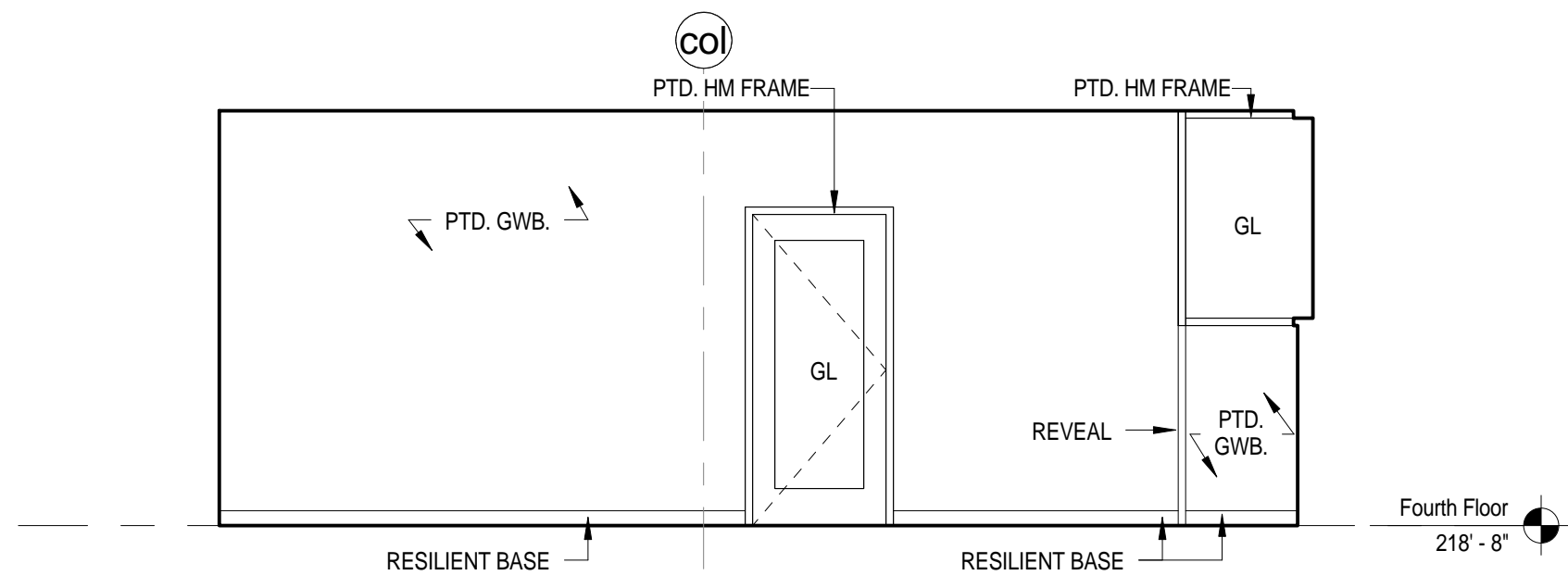

7 Learning Center - Typical  
1/4" = 1'-0"

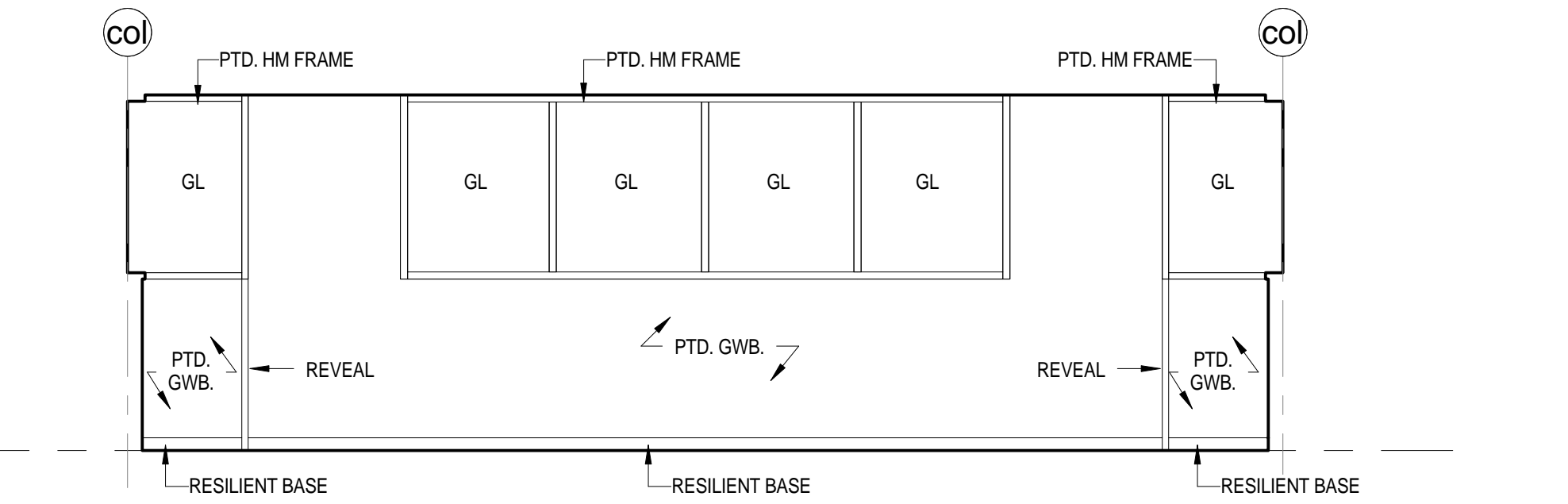

8 Learning Center - Typical  
1/4" = 1'-0"

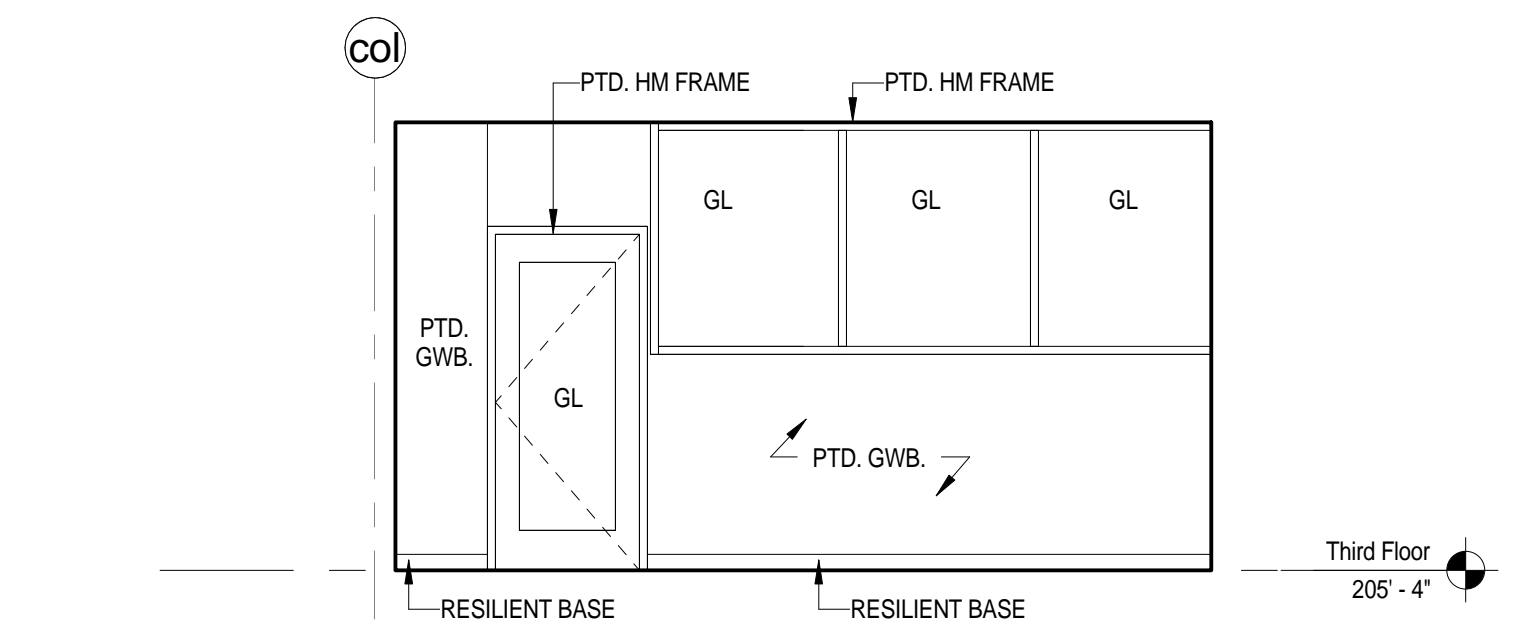

9 Small Group Seminar - Typical  
1/4" = 1'-0"

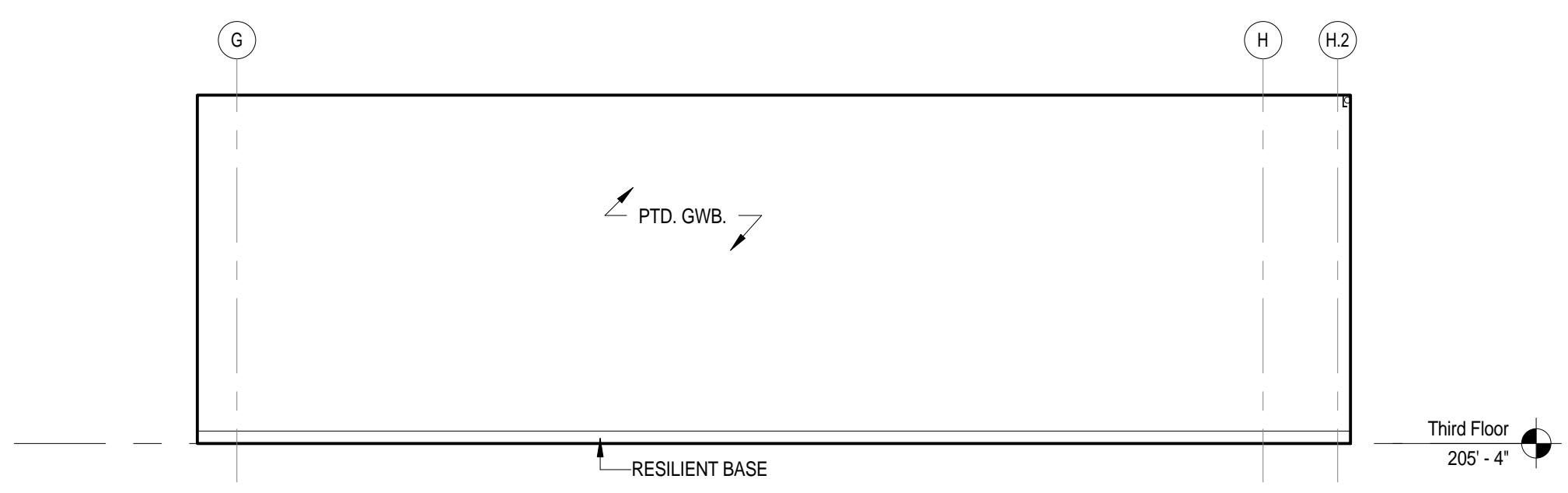

10 Small Group Seminar - Typical  
1/4" = 1'-0"

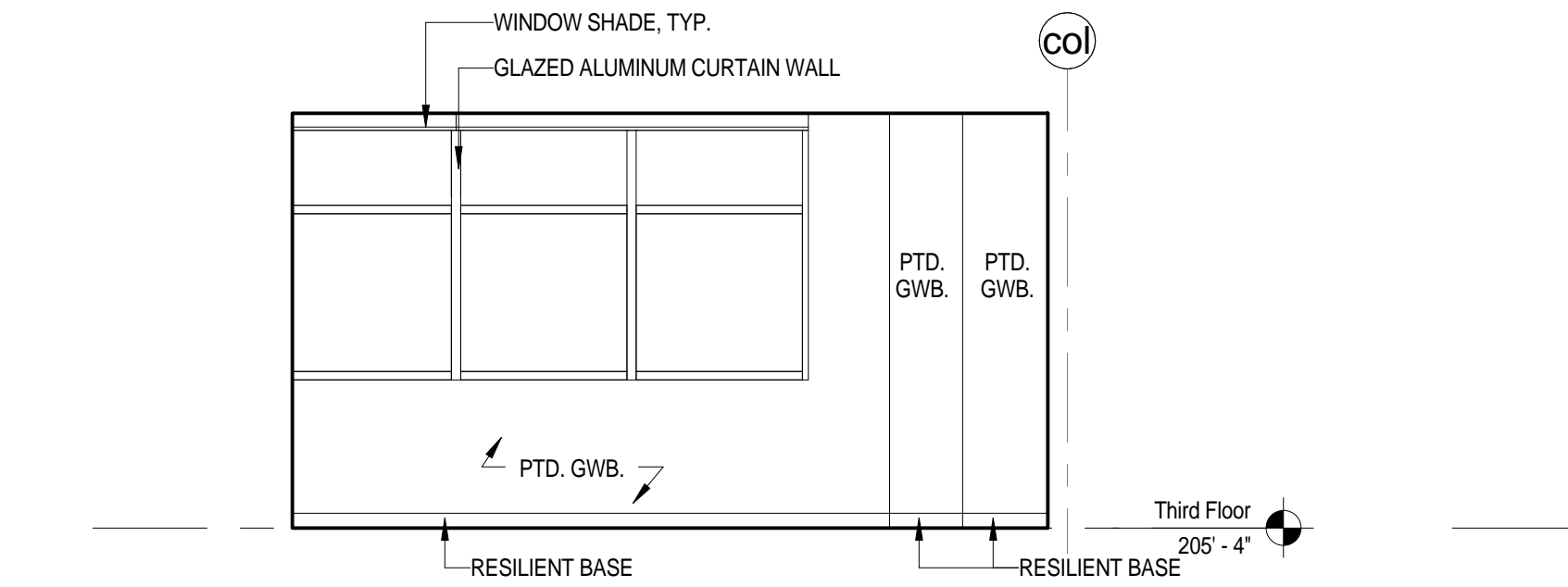

11 Small Group Seminar - Typical  
1/4" = 1'-0"

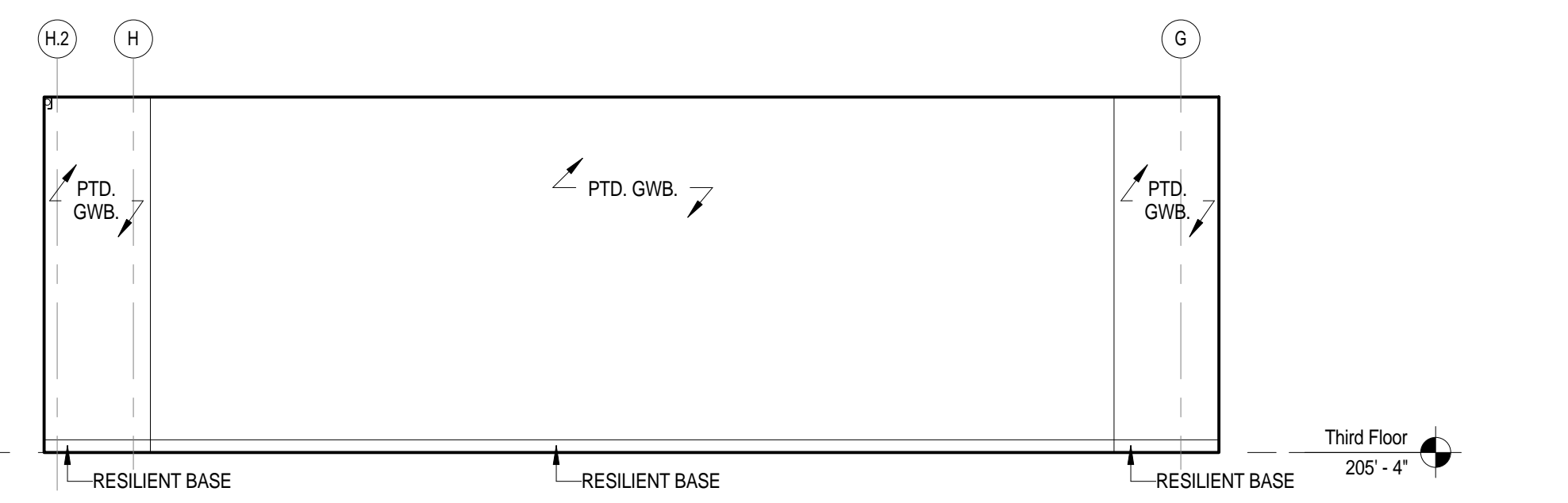

12 Small Group Seminar - Typical  
1/4" = 1'-0"

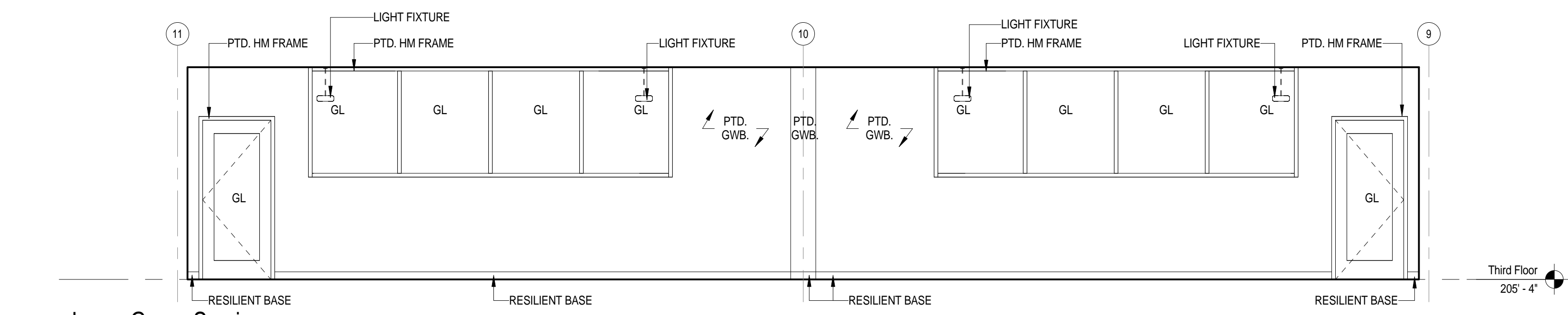

13 Large Group Seminar  
1/4" = 1'-0"

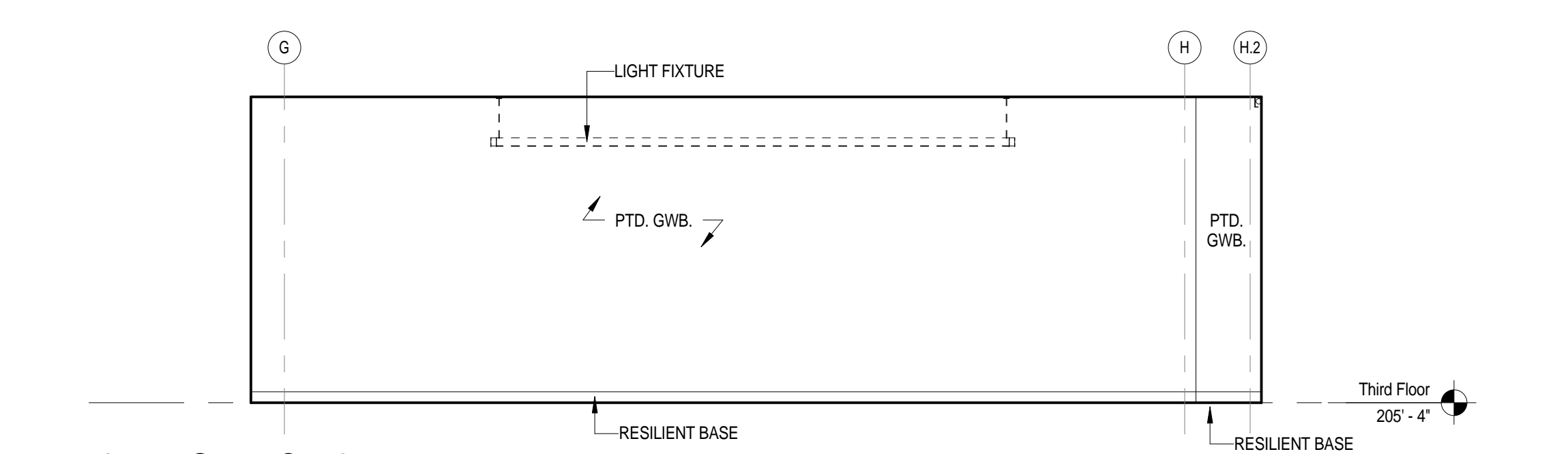

14 Large Group Seminar  
1/4" = 1'-0"

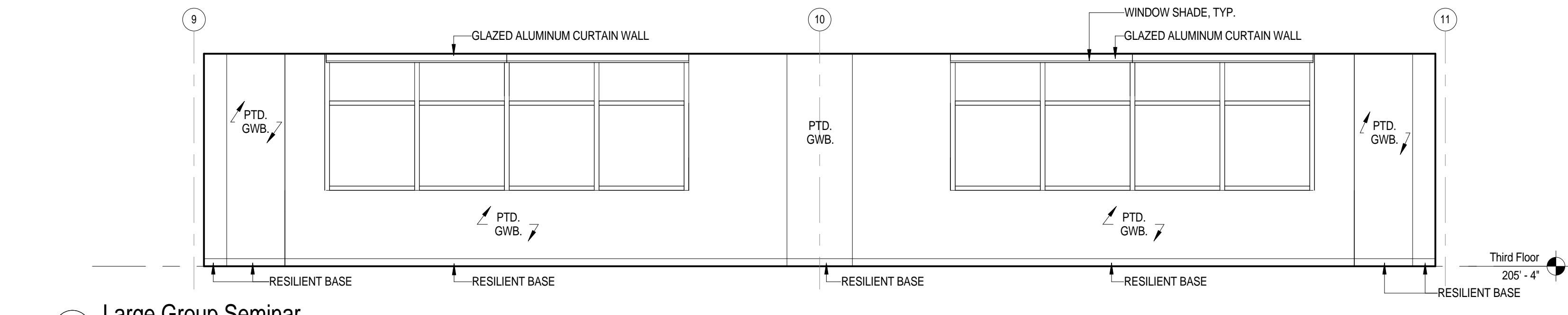

15 Large Group Seminar  
1/4" = 1'-0"

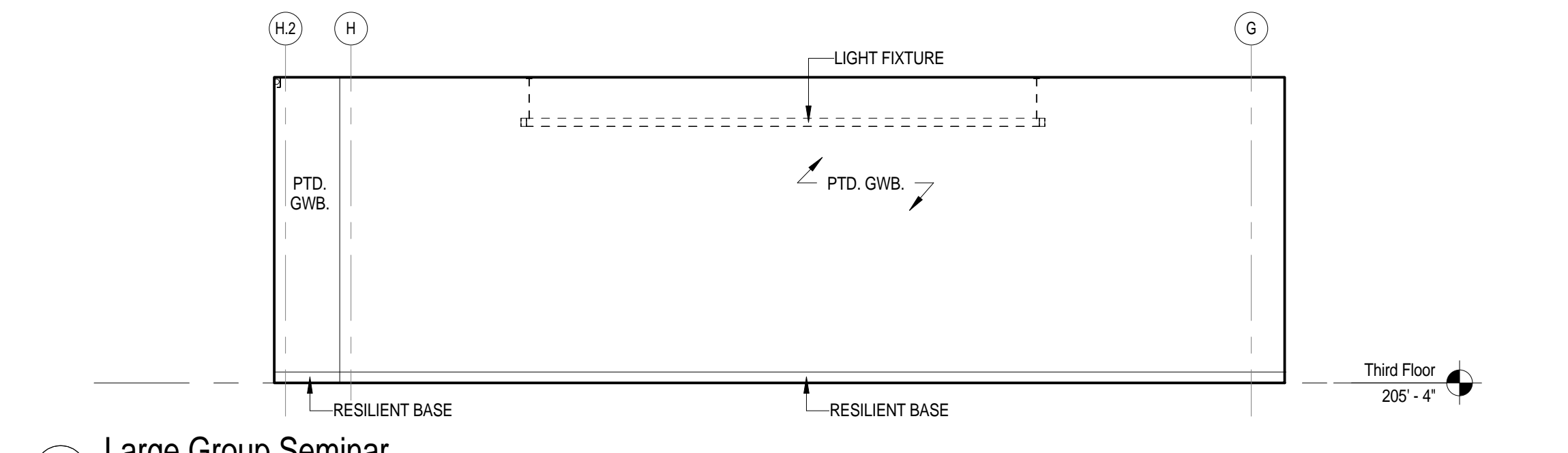

16 Large Group Seminar  
1/4" = 1'-0"

C:\Users\mouf\Documents\Concord-Carlisle Regional High School - Learning Centers & Group Seminars\A11.31 - Printed 8/15/2012 1:31:34 PM

Architect: <b>omrarchitects inc</b> 543 Massachusetts Ave, West Acton, MA 01720 www.omr-architects.com t: 978.264.0160	Consulting Engineer:	Registration: <i>Design Development Submission</i>	Project Name and Address: <b>Concord-Carlisle Regional High School</b> 500 Walden Street Concord, MA 01742	Issue Submissions: <table border="1"> <thead> <tr> <th>No.</th> <th>Date</th> <th>Description</th> </tr> </thead> <tbody> <tr> <td>1</td> <td>8/15/2012</td> <td>Design Development Submission</td> </tr> <tr> <td> </td> <td> </td> <td> </td> </tr> <tr> <td> </td> <td> </td> <td> </td> </tr> <tr> <td> </td> <td> </td> <td> </td> </tr> <tr> <td> </td> <td> </td> <td> </td> </tr> </tbody> </table>	No.	Date	Description	1	8/15/2012	Design Development Submission													Title: <b>Interior Elevations - Learning Centers &amp; Group Seminars</b> Project No.: 1102.00 Drawing No.: <b>A11.31</b> Date: August 15, 2012 Scale: 1/4" = 1'-0" Drawn: MB Checked: bc/kr © omr architects inc
No.	Date	Description																					
1	8/15/2012	Design Development Submission																					



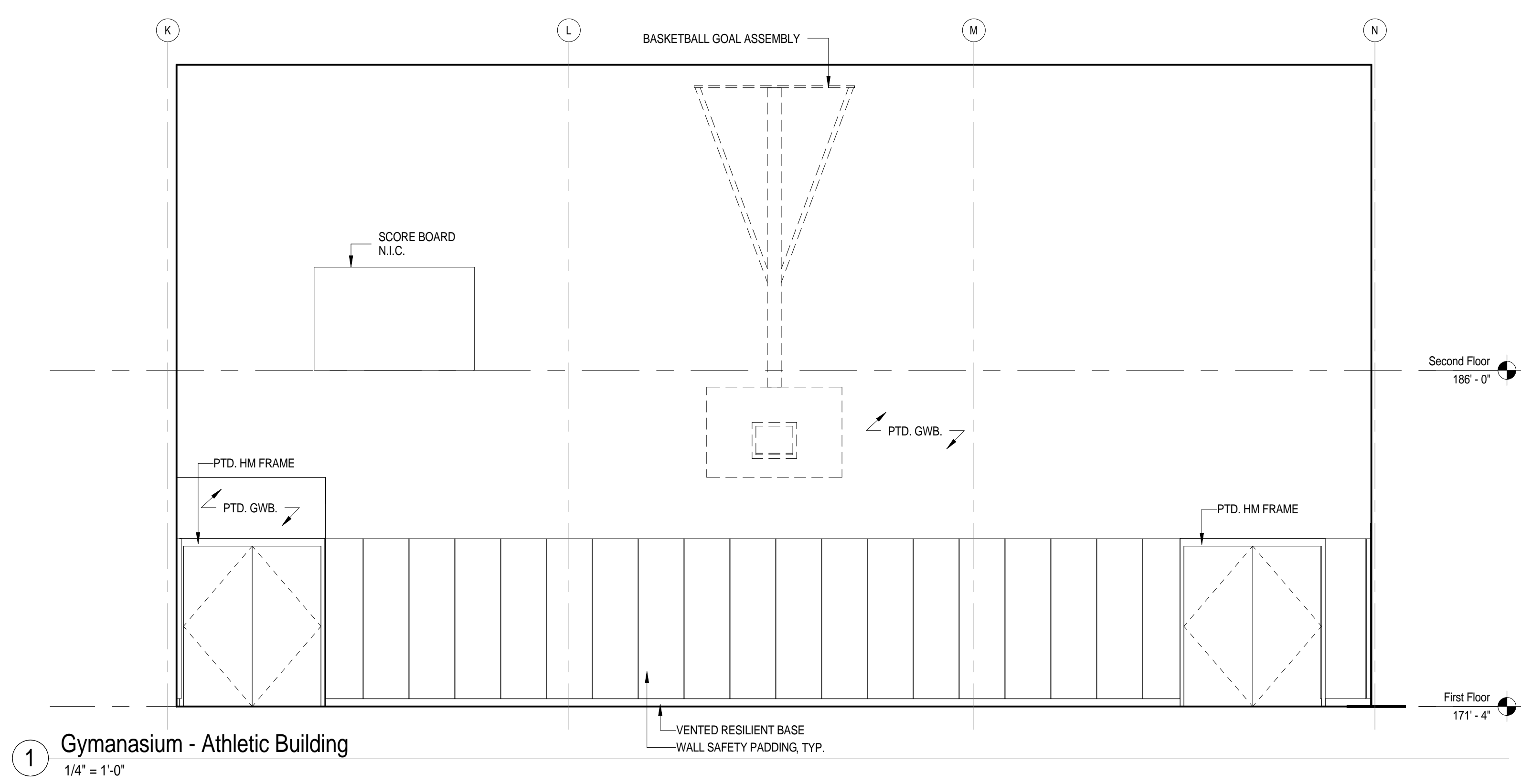

1 Gymnasium - Athletic Building  
1/4" = 1'-0"

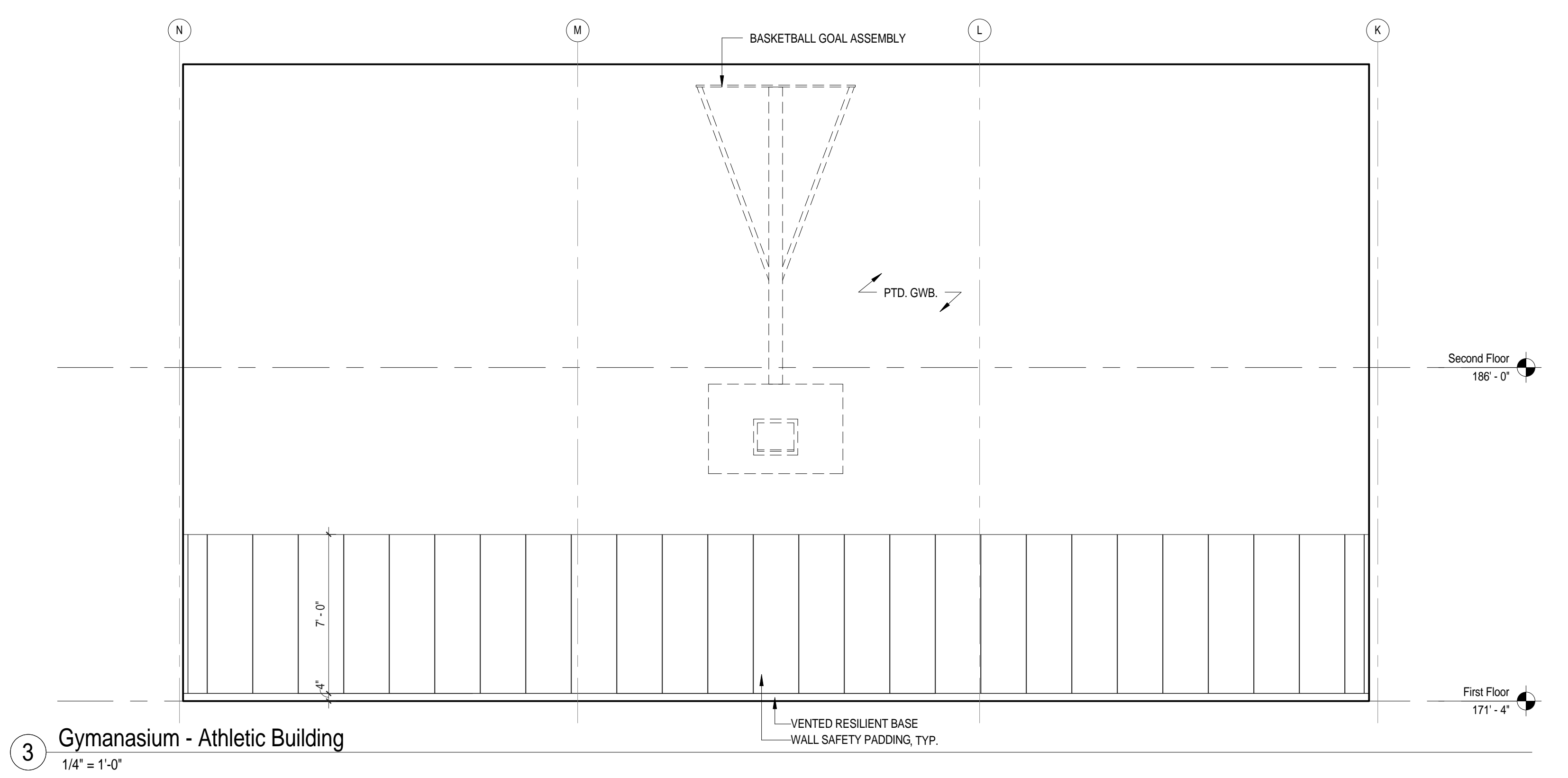

3 Gymnasium - Athletic Building  
1/4" = 1'-0"

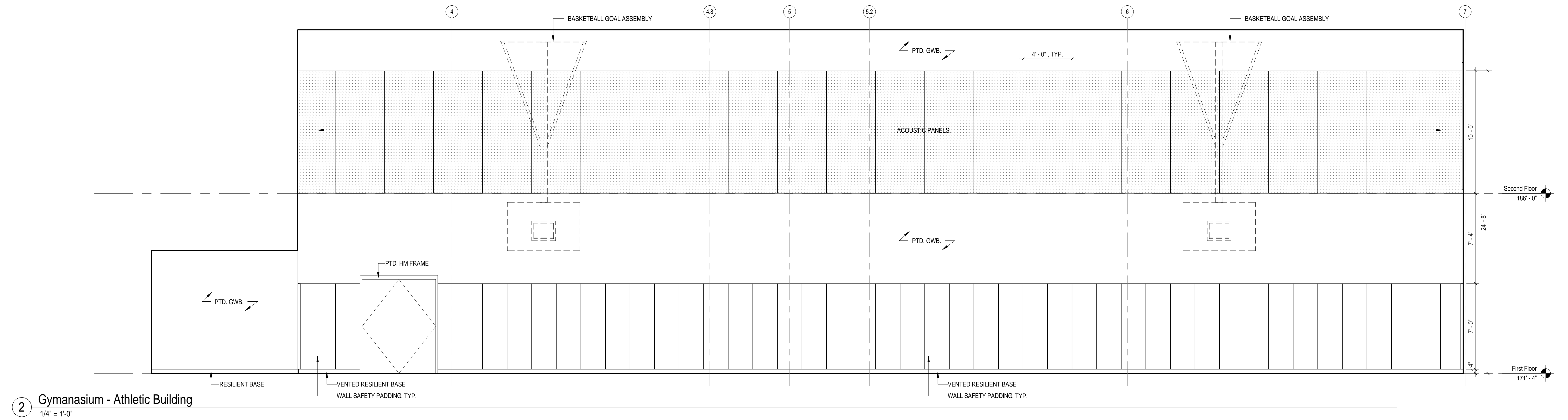

2 Gymnasium - Athletic Building  
1/4" = 1'-0"

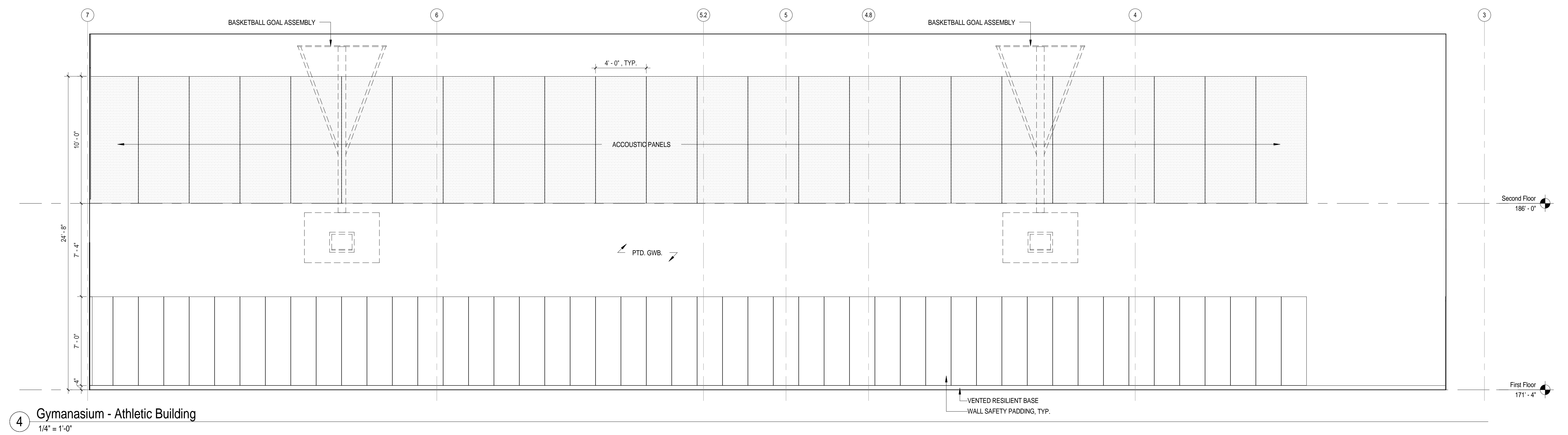

4 Gymnasium - Athletic Building  
1/4" = 1'-0"

C:\Users\jmoore\Documents\Concord-Carlisle HS CENTRAL Athletic Bldg\Interior Elevations - Athletic Building Gymnasium.dwg  
Printed: 8/15/2012 1:27:28 PM

Architect:  
**omrarchitects inc**  
543 Massachusetts Ave, West Acton, MA 01720  
www.omr-architects.com t: 978.264.0160

Consulting Engineer:

Registration:  
*Design Development Submission*

Project Name and Address:  
**Concord-Carlisle Regional High School**  
500 Walden Street  
Concord, MA 01742

Issue Submissions:

No.	Date	Description
1	8/15/2012	Design Development Submission

Title:  
**Interior Elevations - Athletic Building Gymnasium**

Date: August 15, 2012 Scale: 1/4" = 1'-0" Drawn: MB Checked: bc/kr

Project No.: 1102.00  
Drawing No.: **A11.33**  
© omr architects inc

